

What's new in the PMS?

Jörgen Spradau, BKG
EG Producer Meeting, Lisbon
14th/15th November 2017

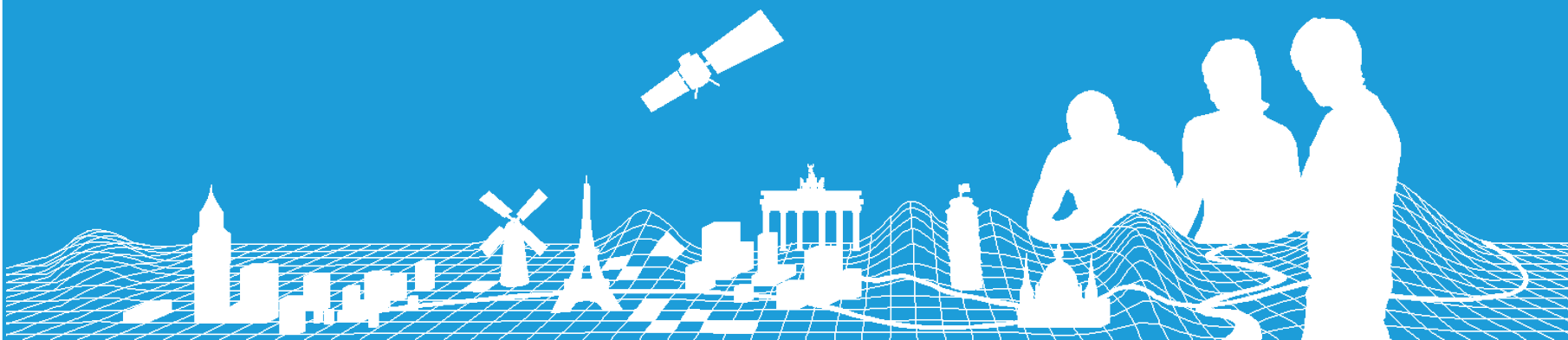

Content

- Metadata (webinar September 2017)
- New name of NMCA / Short name
- Emails for NMCA which is not responsible for production
- Data producer not responsible any more
- Download production plan
- ID-Generator
- Information about validation progress



NMCA information. organize your NMCA contacts

Select a country:

Germany ()

EG Country Code	ISO Country Code	EU Country Code	Name original	Name english	Name english short	Comment
DE	DE	DE	Deutschland	Germany	Germany	

NMCA	Name english	EBM	ERM	EGM
BKG	Federal Agency for Cartography and Geodesy	<input checked="" type="checkbox"/>	<input checked="" type="checkbox"/>	<input checked="" type="checkbox"/>



map of regions for ERM

NMCA: BKG EBM: ☒ ERM: ☒ EGM: ☒
ERM Region: Group A (The Netherlands (Ben))
Name original: Bundesamt für Kartographie und Geodäsie
Name english: Federal Agency for Cartography and Geodesy
Web: www.bkg.bund.de

1 2
address 1: Richard-Strauss-Allee 11
address 2:
address 3:
postalcode: 60598
city: Frankfurt am Main
metadata address: ☒

[save all changes](#)[cancel all changes](#)[add new address](#)[add new contact person](#)[contact persons](#) [production infos](#) [national production plan](#) [languages and geogr. extent](#) [metadata](#)☐ Show old contacts (Until attributes is filled)

1 2 3 4 5 6

metadata contact: ☐

Title: Ms

Firstname: Regine

Lastname: Elling

Department: Referat GI3

Jobtitle:

calling code: +49

location: Frankfurt am Main, Richard-Strauss-Allee 11

phone: 69 6333 346

mobile:

fax: 69 6333 441

mail_1: regine.elling@bkg.bund.de

mail_2:

EBM role:

ERM role: National production coordinator (POC)

EGM role:

contact from: 2016 (YYYY)

contact until: (YYYY)



New name of NMCA / Short name

- If the name and or short name of your NMCA changes
 - Don't change it by yourself
 - Please inform PMT
 - Settings have to be changed e.g. for login

Select a country:

Germany ()

EG Country Code	ISO Country Code	EU Country Code	Name original
DE	DE	DE	Deutschland

NMCA	Name english	EBM	ERM	EGM
 BKG	Federal Agency for Cartography and Geodesy	<input checked="" type="checkbox"/>	<input checked="" type="checkbox"/>	<input checked="" type="checkbox"/>

NMCA: BKG EBM: ☒ ERM: ☒

ERM Region: Group A (The Netherlands (Ben))

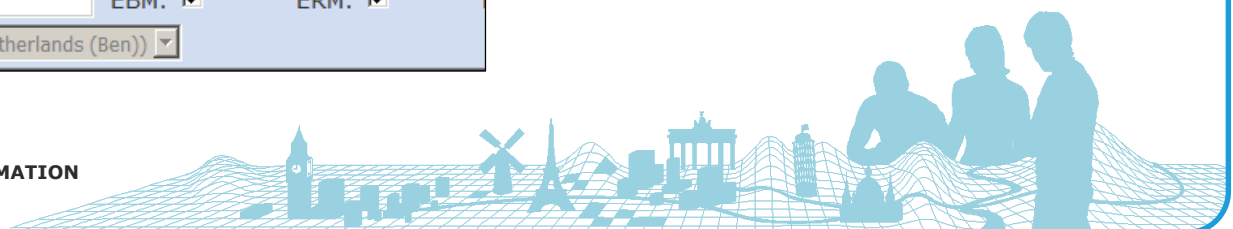



Emails for NMCA which is not responsible for production

- If a country has several NMCAs / contractors all contact persons can get emails (not only the ones responsible for EBM / ERM / EGM)
→ Please inform PMT when required

Select a country:

Slovenia ()

EG Country Code	ISO Country Code	EU Country Code	Name original
SI	SI	SI	Slovenija

NMCA	Name english	EBM	ERM	EGM
 GIS	Geodetic Institute of Slovenia	<input type="checkbox"/>	<input type="checkbox"/>	<input type="checkbox"/>
 GU	Surveying and Mapping Authority of the Republic of Slovenia	<input checked="" type="checkbox"/>	<input checked="" type="checkbox"/>	<input checked="" type="checkbox"/>

email

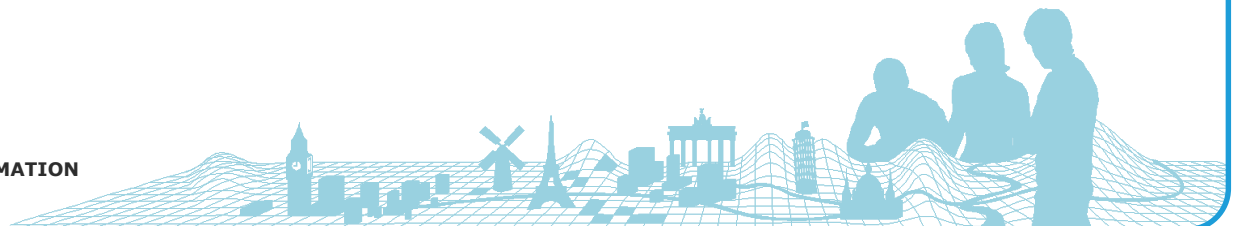

Data producer not responsible any more

- If a contact person is not responsible any more
 - Don't remove all information
 - Please set „contact until“ date



A screenshot of a web form. At the top, there is a dropdown menu labeled 'EGM role:'. Below it, there are two input fields. The first is labeled 'contact from:' and contains the year '2015' followed by '(YYYY)'. The second is labeled 'contact until:' and contains the year '2015' followed by '(YYYY)'. The 'contact until:' field is highlighted with a red rectangular border.

- You can show old contacts

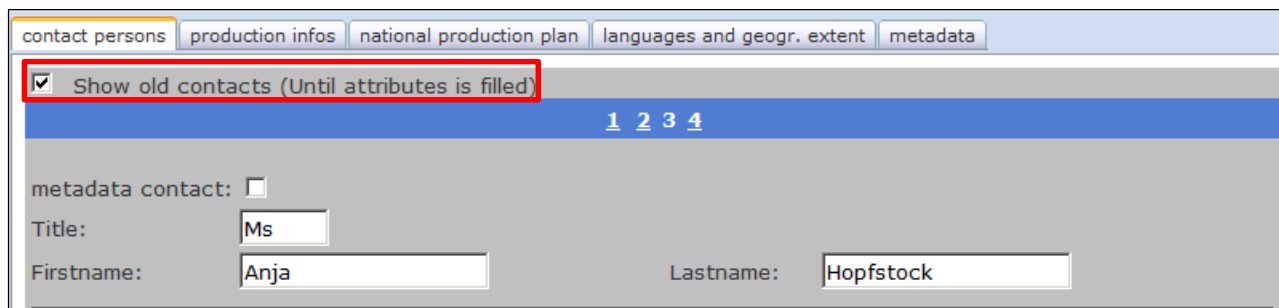

A screenshot of a web interface for managing contact persons. At the top, there are several tabs: 'contact persons', 'production infos', 'national production plan', 'languages and geogr. extent', and 'metadata'. The 'contact persons' tab is selected. Below the tabs, there is a checkbox labeled 'Show old contacts (Until attributes is filled)' which is checked. Below this, there are four small blue buttons labeled '1', '2', '3', and '4'. Further down, there is a section for 'metadata contact:' with a checkbox. Below this, there are input fields for 'Title:' (containing 'Ms'), 'Firstname:' (containing 'Anja'), and 'Lastname:' (containing 'Hopfstock').

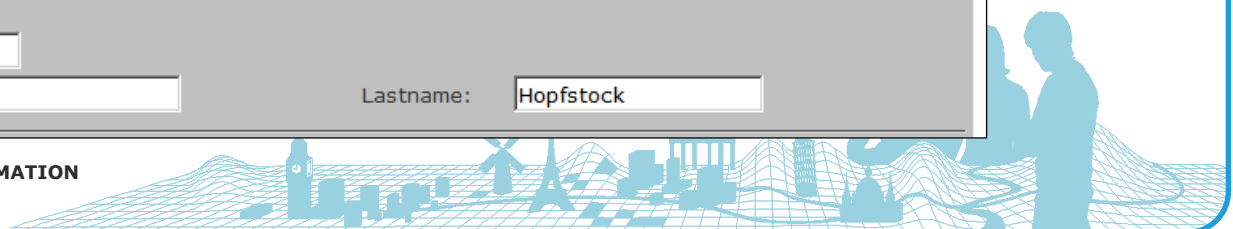

Download production plan

- After filling out the National Production Plan you can download it as PDF

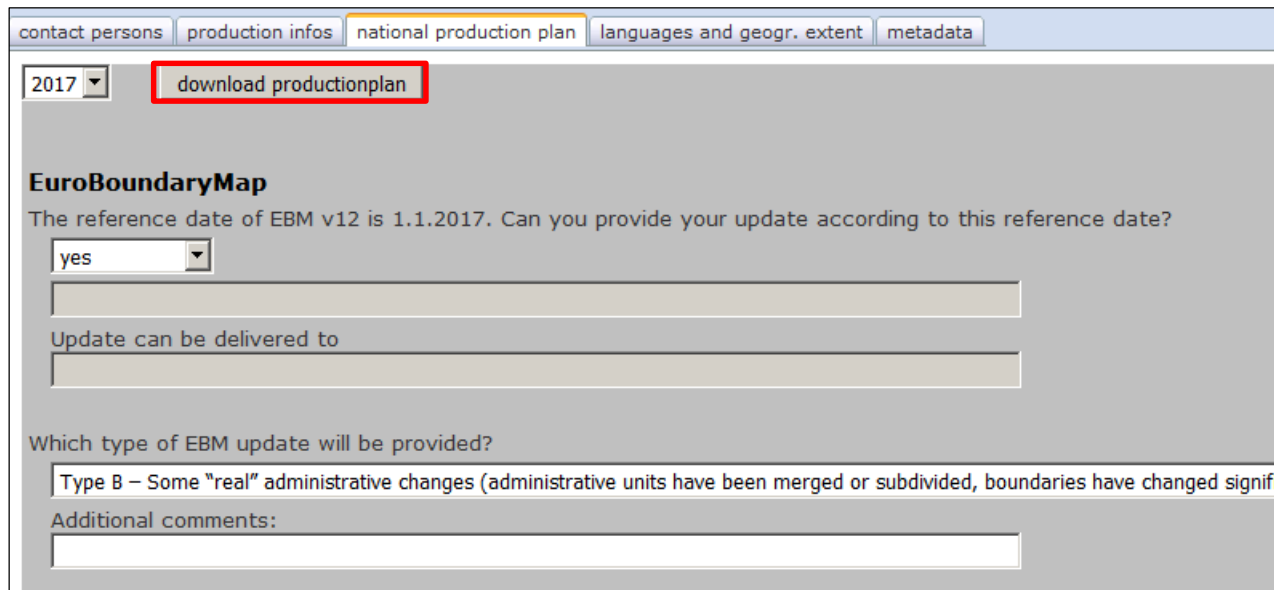

The screenshot shows a web application interface with several tabs: 'contact persons', 'production infos', 'national production plan' (which is highlighted), 'languages and geogr. extent', and 'metadata'. Below the tabs, there is a dropdown menu set to '2017' and a button labeled 'download productionplan' which is highlighted with a red rectangle. Below this, the section 'EuroBoundaryMap' is visible, followed by a text prompt: 'The reference date of EBM v12 is 1.1.2017. Can you provide your update according to this reference date?'. There is a dropdown menu with 'yes' selected, followed by two empty text input fields. Below these, the text 'Update can be delivered to' is followed by another empty text input field. Further down, the question 'Which type of EBM update will be provided?' is followed by a text input field containing the text 'Type B – Some "real" administrative changes (administrative units have been merged or subdivided, boundaries have changed signif'. At the bottom, there is a label 'Additional comments:' followed by an empty text input field.

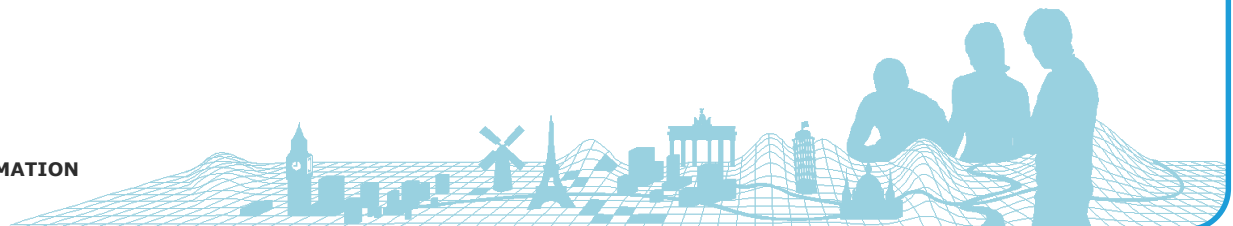

ID-Generator

- Offer to generate IDs
 - Thematic IDs
 - PopulatedPlaceID
 - HydroID
 - FStationID
 - RStationID
 - INSPIRE IDs
 - Number of IDs selectable

ID-Generator. centrally organized and generated unique ID's

Thematic or Inspire

Country (choose EG for european tasks):

Product:

Featureclass:

The prefix after your selection will be:

Your last id:

How many ID's do you need:

Buttonclick will open new browser window

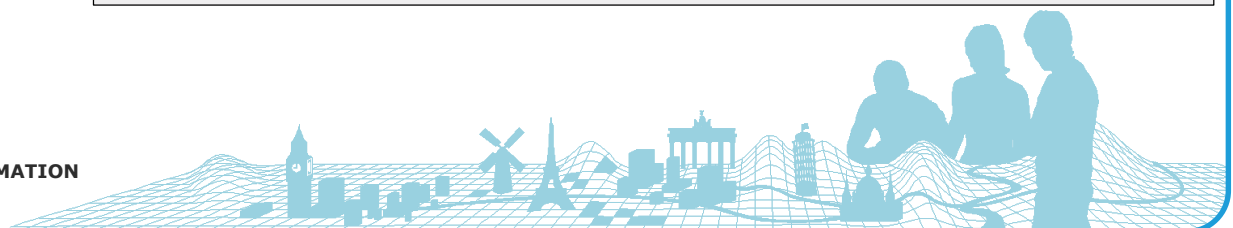

Information about validation progress

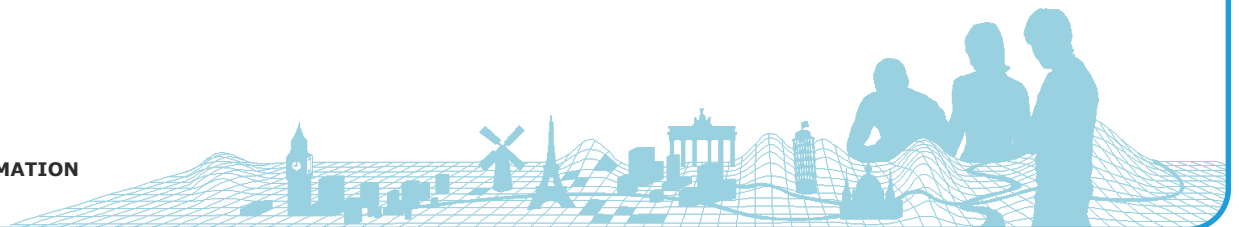

Thank you for your attention



Contact:

Jörgen Spradau

Federal Agency for Cartography and Geodesy

Richard-Strauss-Allee 11

60598 Frankfurt am Main / Germany

Email: ebm@bkg.bund.de

