

# CUSTOMISED MAP APP

<https://mapaalacarta.cnig.es>

Map Apps for Citizens  
22 september 2022

Celia Sevilla

National Geographic Institute of Spain

# Introduction

- The topographic map sheet was the unit of work and distribution (4.123 sheets at 25k)

web application to get customised topographic maps and aerial photos

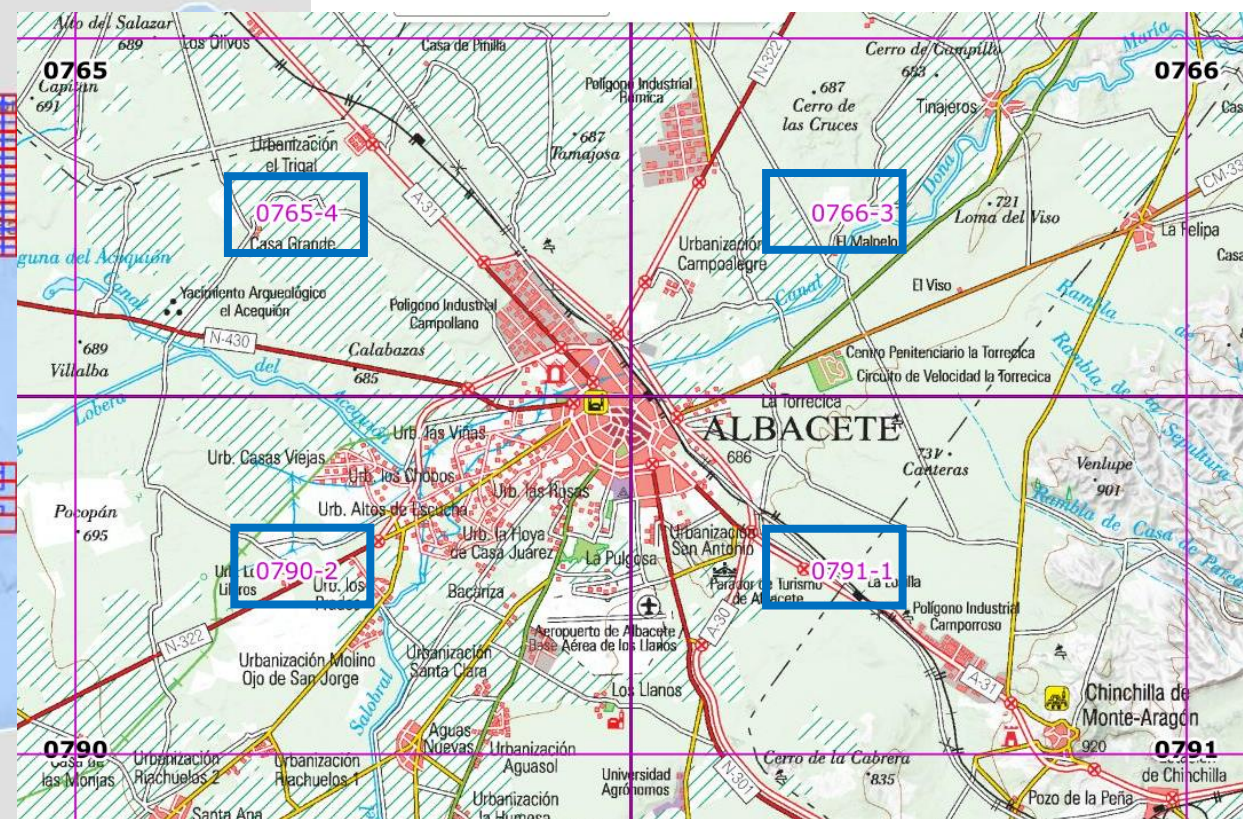
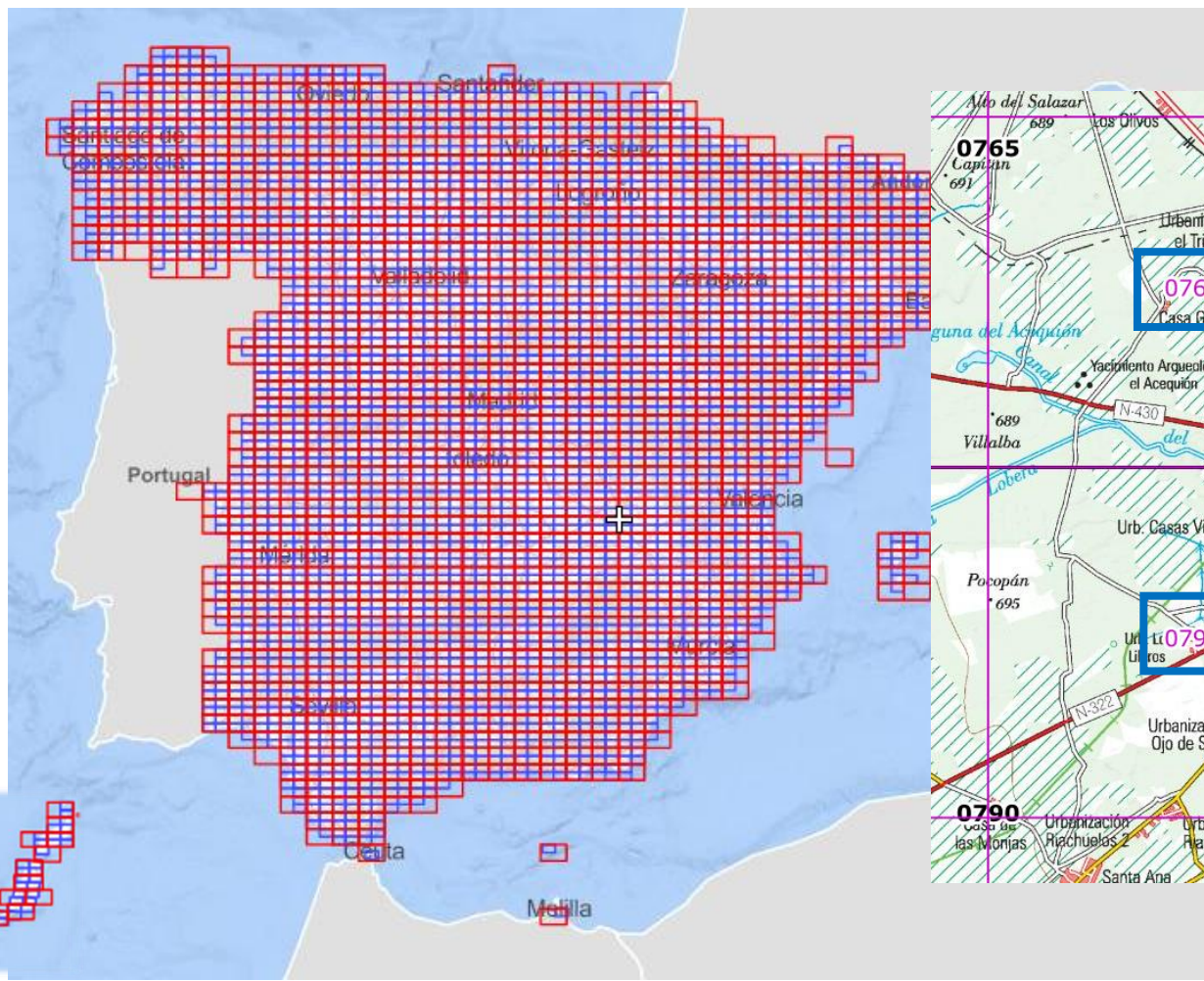

# Characteristics

- V.1 published in March of 2021. V.2 March 2022.
- Open source *software*
- The customized map or aerial photo can be download for free or purchased
- Four options: basic, advanced, poster or aerial photo

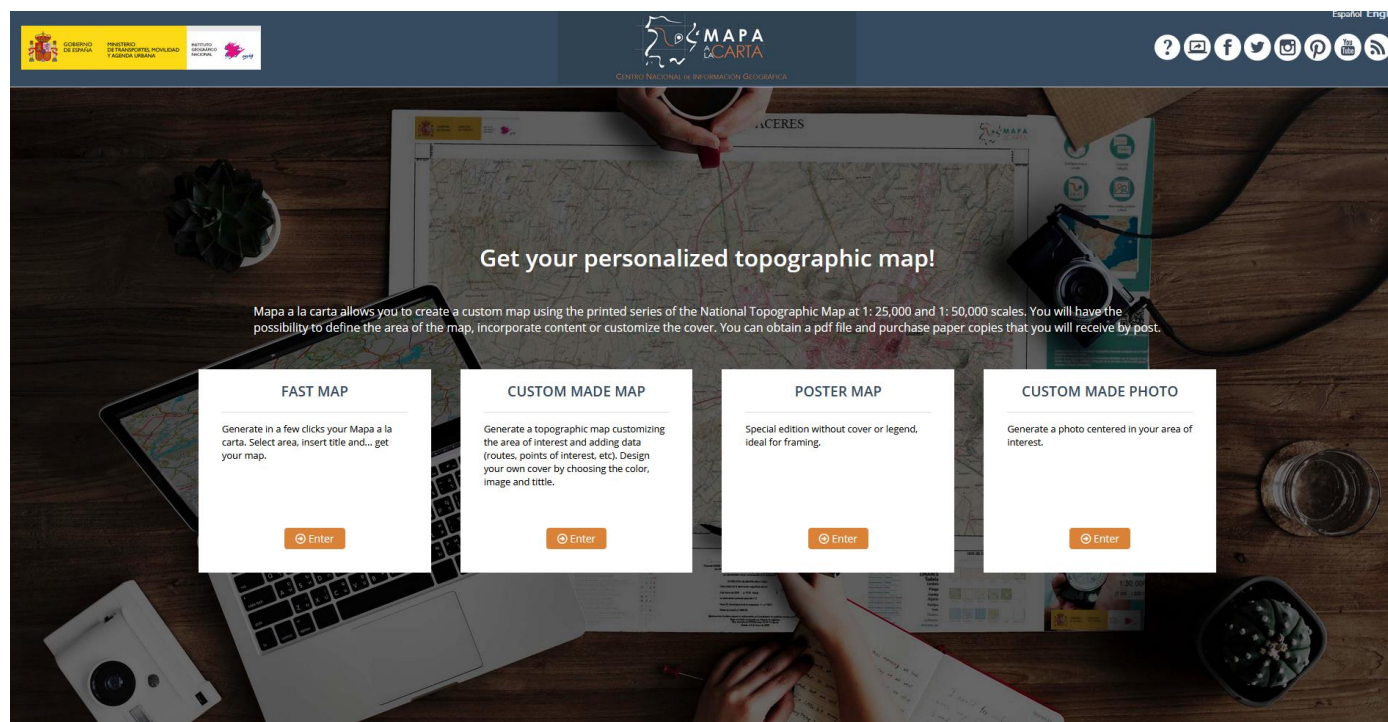

# Characteristics

- Configuration: area of interest, scale, cover, title, import or draw geometries...

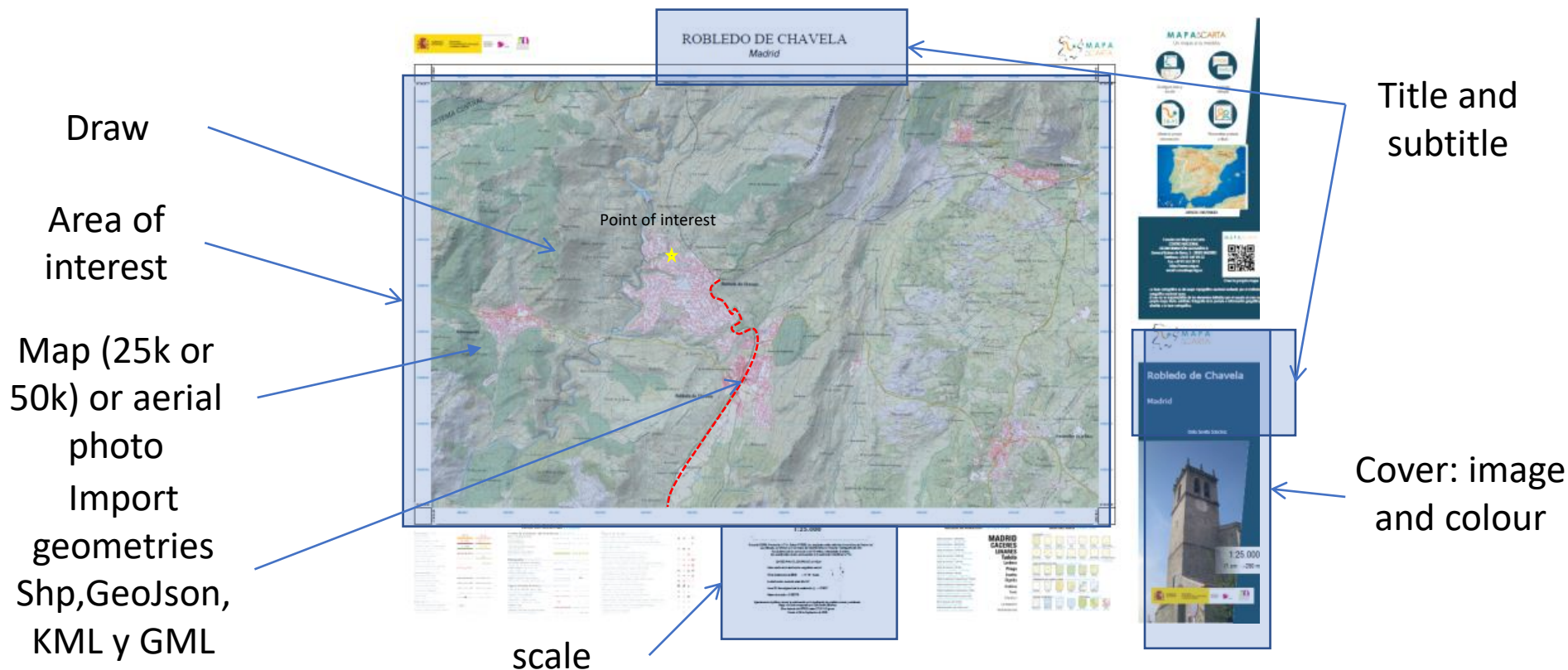

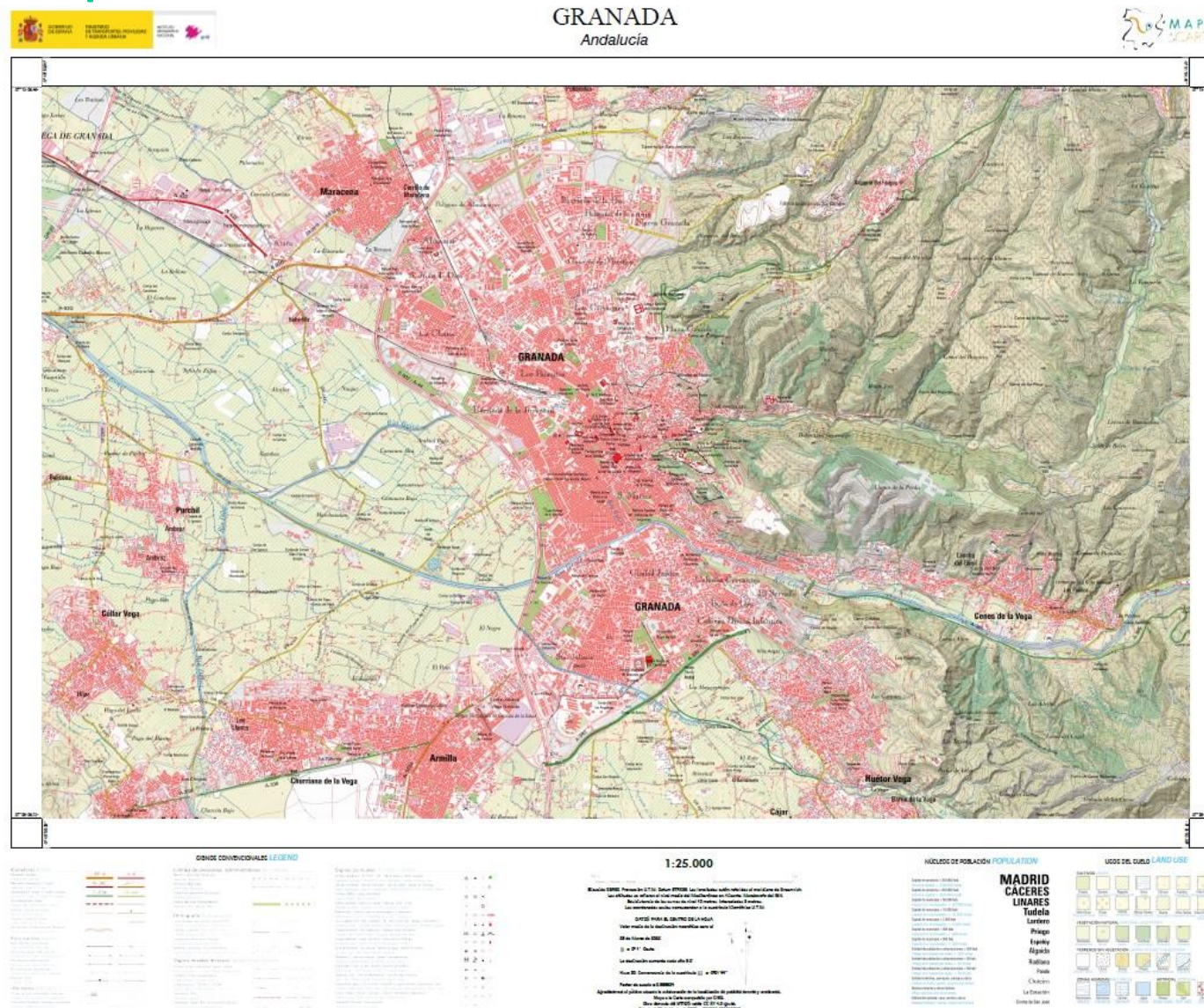

## EXCURSIÓN A GUADARRAMA

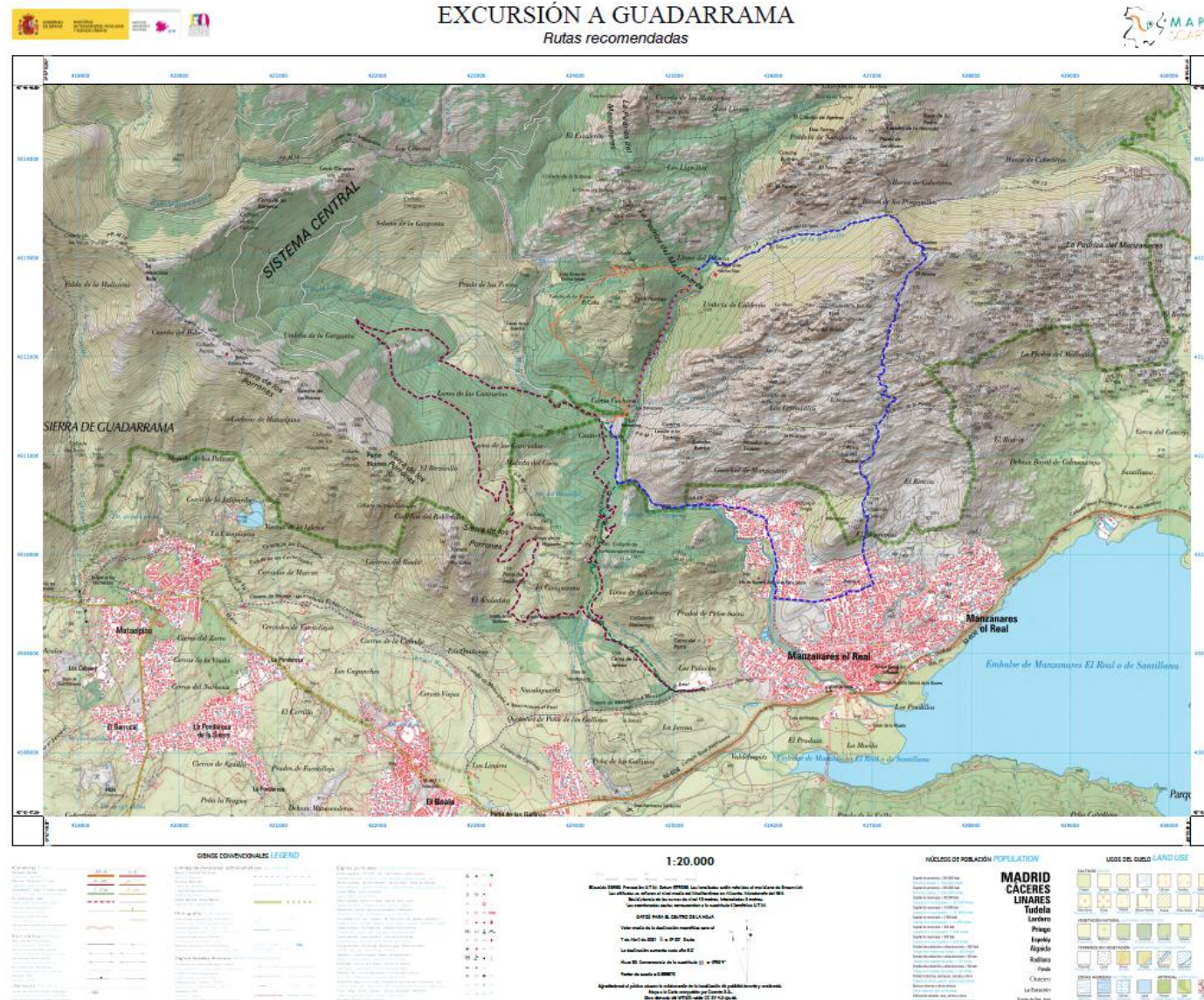

**MAPA & CARTA**  
Un mapa a tu medida

Configura línea y escala

Leyenda topológica

Añade la propia información

Personaliza portada y título

21047-367049028

Creado con **Mapa a tu Carta**  
CENTRO NACIONAL DE INFORMACIÓN GEOGRÁFICA  
Carretera de los Reyes, 3  
28003 MADRID  
Teléfono +34 91 587 05 16  
<http://www.cnga.es>  
[usuario@mapa.gub.es](mailto:usuario@mapa.gub.es)

**MAPA & CARTA**

Crea tu propio mapa

La base cartográfica es del Mapa Topográfico Nacional realizado por el Instituto Geográfico Nacional (IGN).  
La IGN es responsable de los elementos definidos por el usuario al crear su propio mapa (línea, símbolo, título) de la portada e información geográfica añadida a la base cartográfica.

**MAPA & CARTA**

## Excursión a Guadarrama

### Rutas recomendadas

Carran 6.6.

1:20.000

(1 cm = 200 m)

Ministerio de Medio Ambiente, Cambio Climático y Transición Energética

Ministerio de Transportes, Movilidad y Agenda Urbana

Ministerio de Sanidad, Consumo y Bienestar Social

Ministerio de Asuntos Exteriores, Unión Europea y Cooperación

# Poster Map

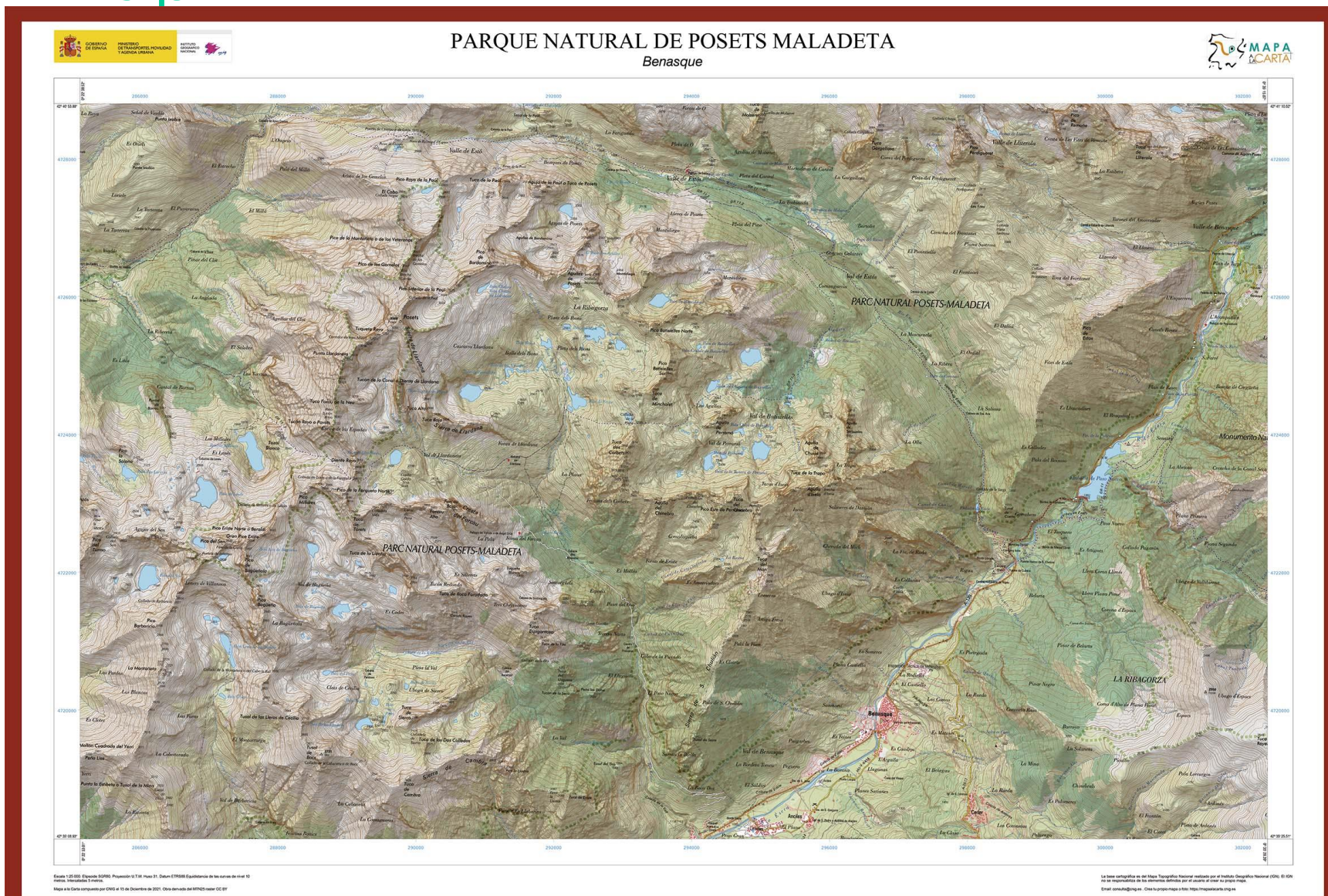

## Steps: Map/photo design

- Map/photo configuration:
  - Area of interest
  - Product: 25k or 50k
  - Orientation
  - Grid
  - Grid dimension
  - Import geometries: KML, SHP, GPX o GeoJSON
  - Draw entities
  - Load routes from the catalogue
  - Save Session

 

- Product:** 1:25.000 (selected) and 1:50.000.
- Scale:** 30K, 25K (selected), and 20K.
- Orientation:** Horizontal (selected) and Vertical.
- Grid:** Grid (selected) and Coordinates.
- Cell dimension:** 1 Km (selected), 2 Km, and 5 Km.

 At the bottom of the interface, there is a 'Help' button and a navigation bar with back and forward arrows.

## Steps: cover desing

- Colour
- Image: from the gallery or user's image
- Tittle
- Subtitle
- Author

## Steps: cover desing

- Free download of a high quality pdf
- Printed copy:
  - Paper type:
    - Normal
    - Waterproof
    - Rigid
    - Photographic
  - Presentation:
    - Folded
    - Flat
  - Copy number

## Components

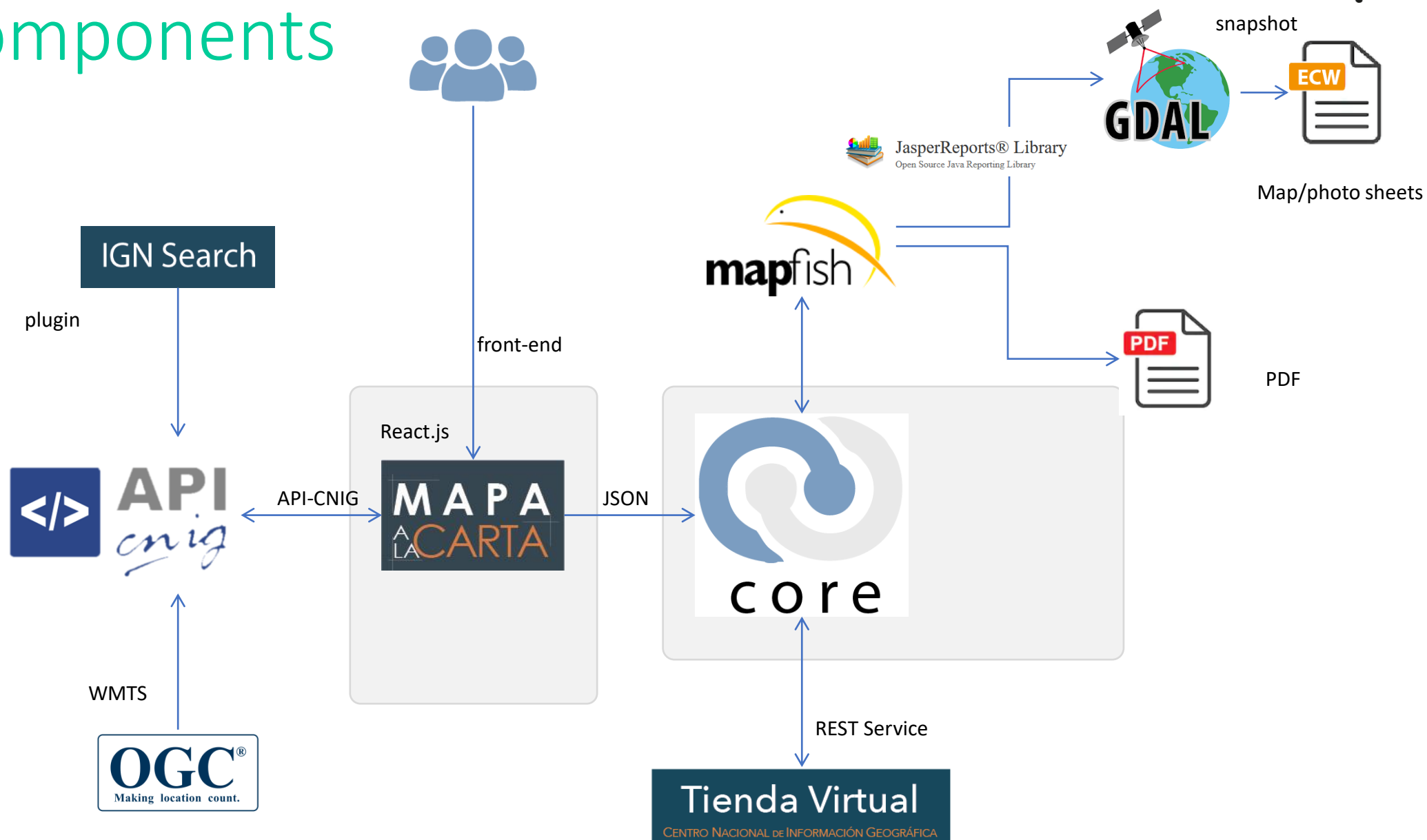

# Printing service

- 7 Map shops have a help desk and printing service (without delivery costs)

# New version next year

- More point and linear symbols.
- Enable the user to import his symbology (SVG, PNG).
- Option to display/hide the legend on the poster map.
- Configure your own legend.
- Enable to design cartographic series.
- Access to the application with the code of the map designed in a previous session.

# Conclusions

- Very competitive price:

Paper	VAT INCLUDED
	Delivery cost not included, from 3€
Normal	6,50 €
Waterproof	9,00 €
Rigid	16,50 €
Photo paper	7,50 €

- Statistics: 3000 unique visits/month. 110 maps/month
- Many uses: touristic, promotional, associations, civil works, projects, etc
- Customised and exclusive product at high quality

<https://mapaalacarta.cnig.es>

# Thanks questions?

[celia.sevilla@cnig.es](mailto:celia.sevilla@cnig.es)

[consulta@cnig.es](mailto:consulta@cnig.es)