



**NATIONAL
AGENCY of
PUBLIC REGISTRY**

Land Administration system in Georgia

Ekaterina Meskhidze

Eurogeographics PolKEN meeting, 19-21 October,
2015Tbilisi, Georgia

Georgia

Georgia is a country in the Caucasus region of Eurasia. Located at the crossroads of Western Asia and Eastern Europe, it is bounded to the west by the Black Sea, to the north by Russia, to the south by Turkey and Armenia, and to the southeast by Azerbaijan. Georgia covers a territory of 69,700 square km, and its 2015 population is about 4 million. Highest point is Shkhara – 5200m.





**NATIONAL
AGENCY of
PUBLIC REGISTRY**



1

ქონების რეგისტრაცია
PROPERTY REGISTRATION

Doing
Business

საქონლის რეგისტრაცია
(Registering Property)

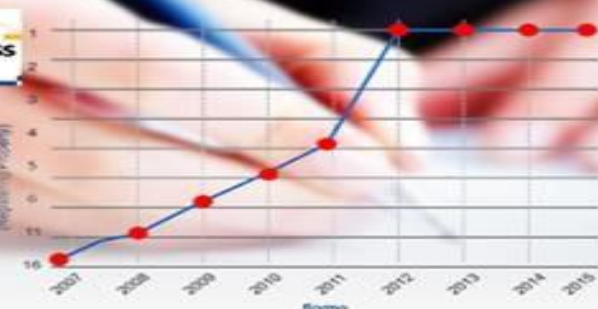

Doing
Business

5

ბიზნესის რეგისტრაცია
BUSINESS REGISTRATION

ბიზნესის რეგისტრაცია
(business registration)



DOING BUSINESS
MEASURING BUSINESS REGULATIONS



WORLD BANK GROUP

2015

Land Administration System Establishment in Georgia

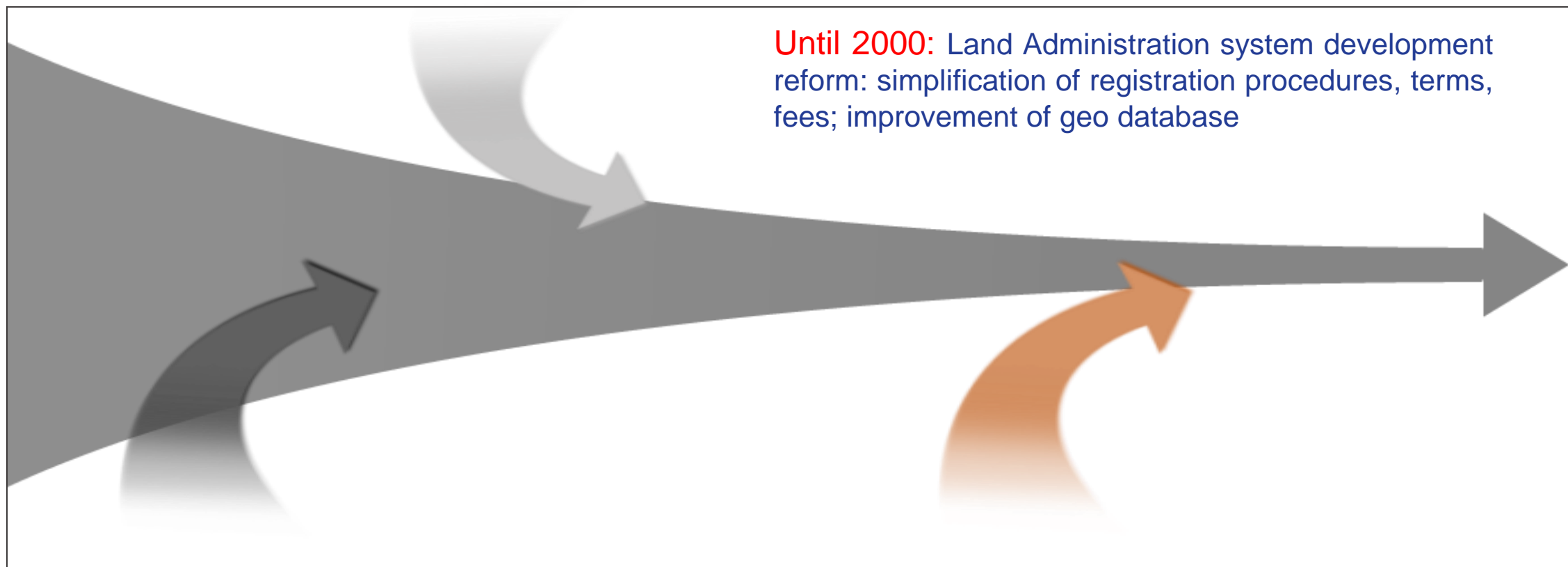

Mid 90s: Free market economy → Privatization → Property ownership rights established → Property Market Development

2015-2020: Full coverage of the country → Data accuracy and quality improved → Reliable Land Information System established → NSDI established → Confidence Increased

Land management and administration (in all categories)

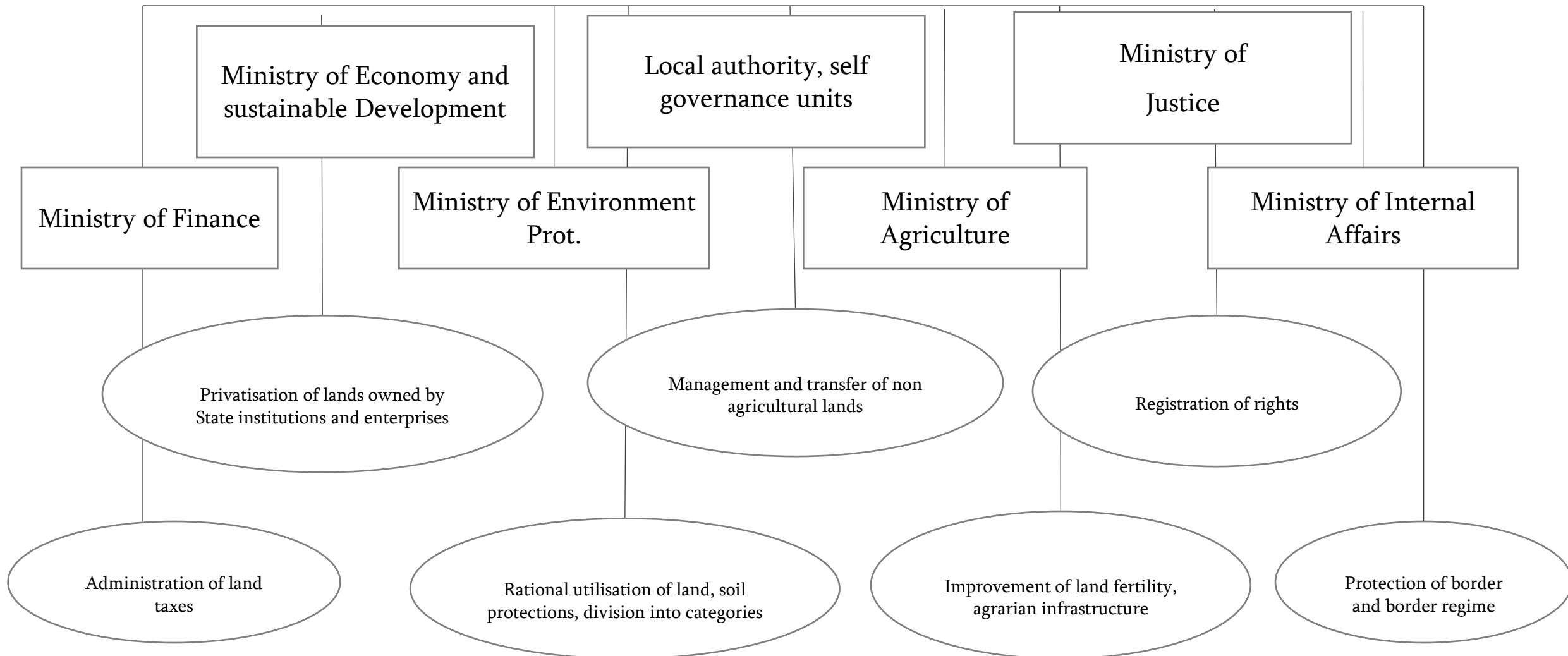

National Agency of Public Registry

SINCE 2004



Legal Entity of Public Law
Ministry of Justice of Georgia
Operating on self-financing principle

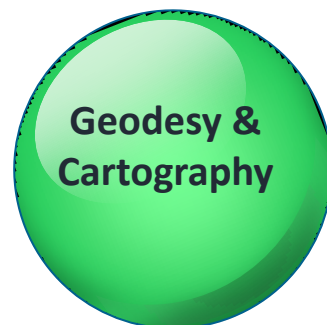
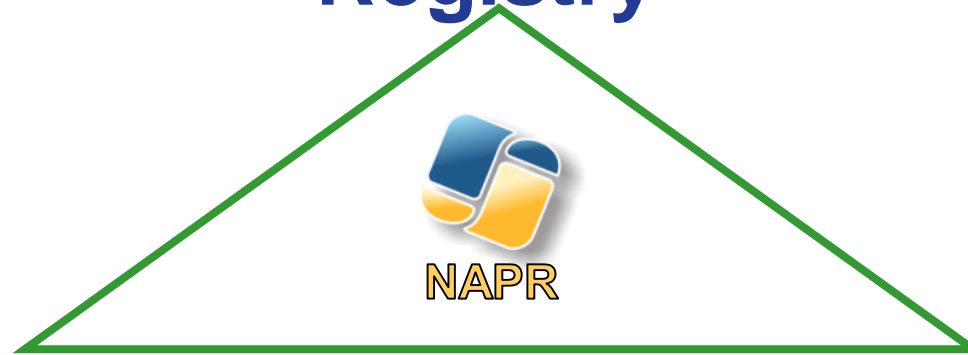

Four Directions of Reform



● Institutional Reform

● Administrative Reform

● Legislative Reform

● Technological Reform

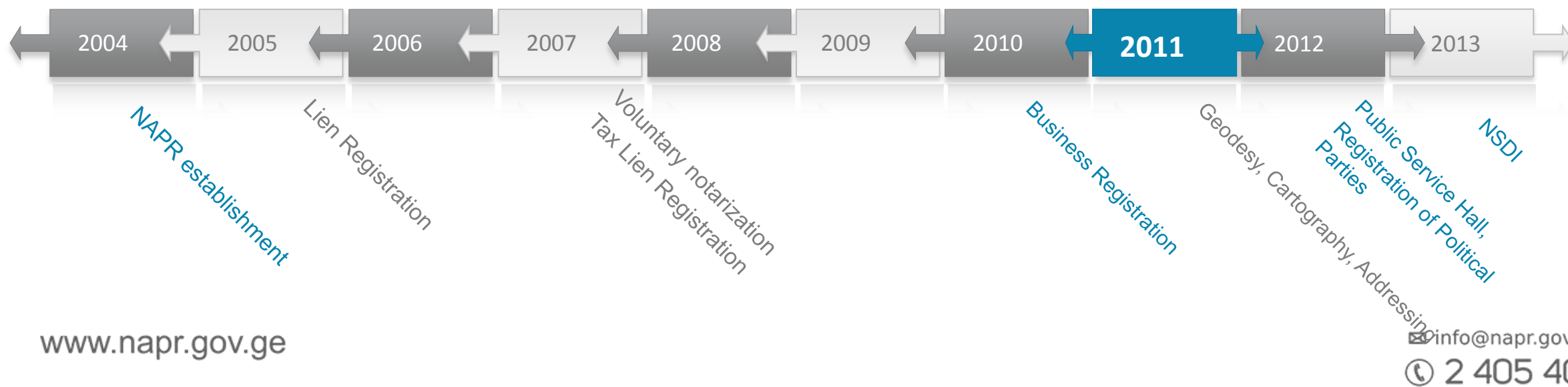

Simplified Registration Service

CUSTOMER-ORIENTED REGISTRATION SYSTEM

- “One-stop-shop” principle
- Centralized registration and cadastre system & decentralized customer service (delivering services by the authorized users)
- Simplified property registration procedure and voluntary notarization
- Electronic application and receipt of the abstract, cadastral plan and other documents
- Availability of distance registration service and Cadastral map of Georgia



Delivering NAPR Services



NAPR Territorial Registration OFFICES
14 Public Service Halls



50 – Registration office



14 – Public Service Hall



25 – Community Centre



228 – Notary



Other Authorized Users

ASO

30%

Registration: One-Stop-Shop Principle



8

Regional Office

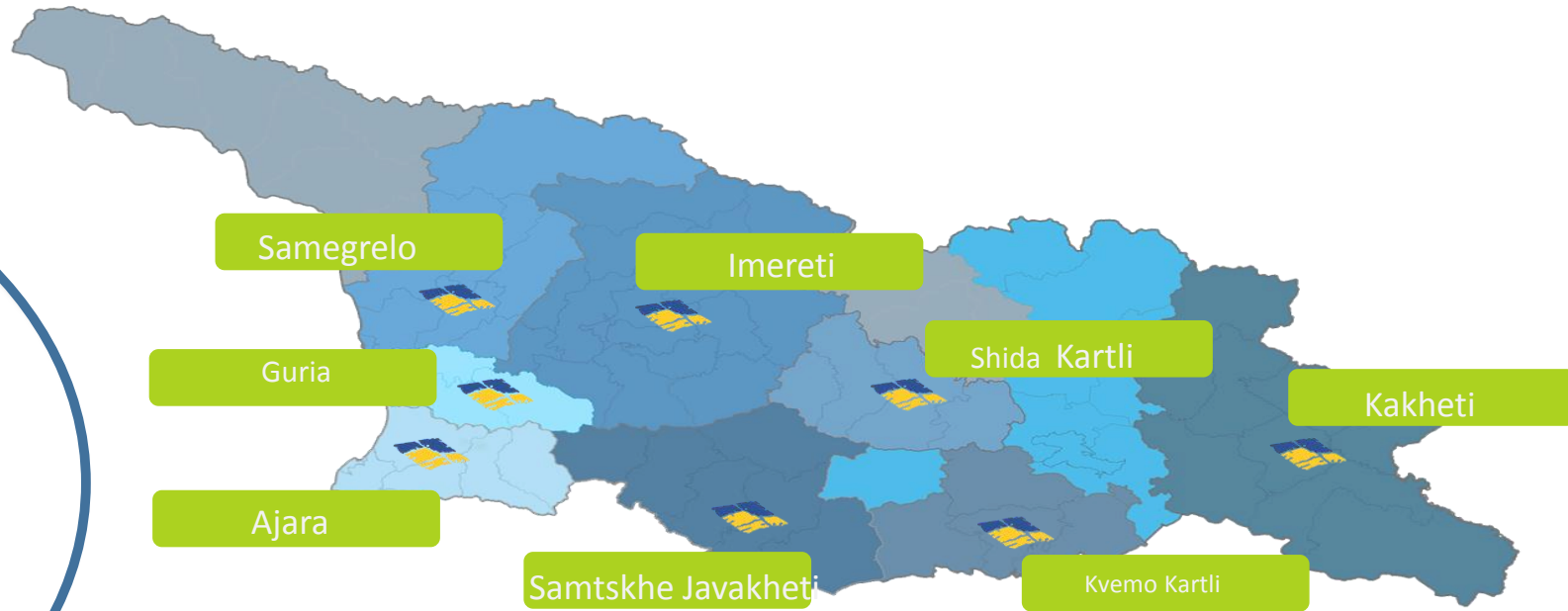

Improvement of Data Quality

Archiving of Data & Scanning of Documents



Registration Through Web-Based Software

- Front-end software (filing applications, issuance of extracts...)



- Back-end software ENREG (registration of entities)

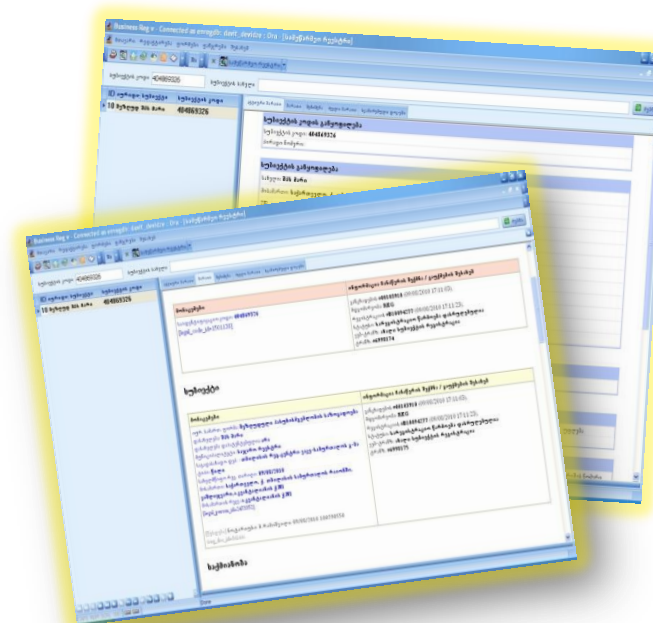
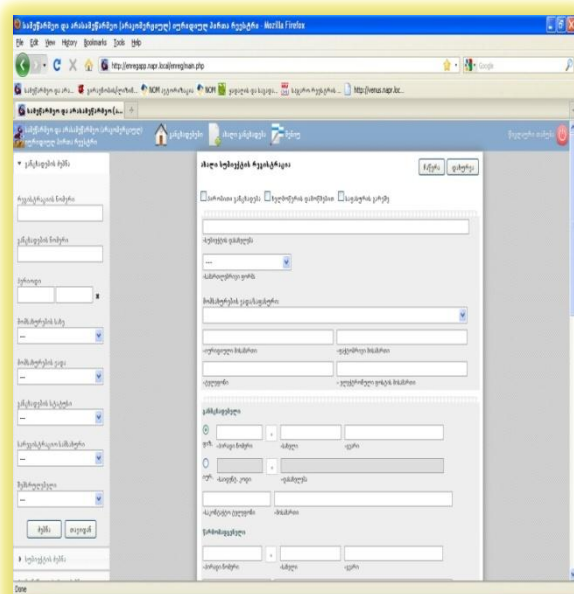

PROPERTY REGISTRATION PROCEDURE

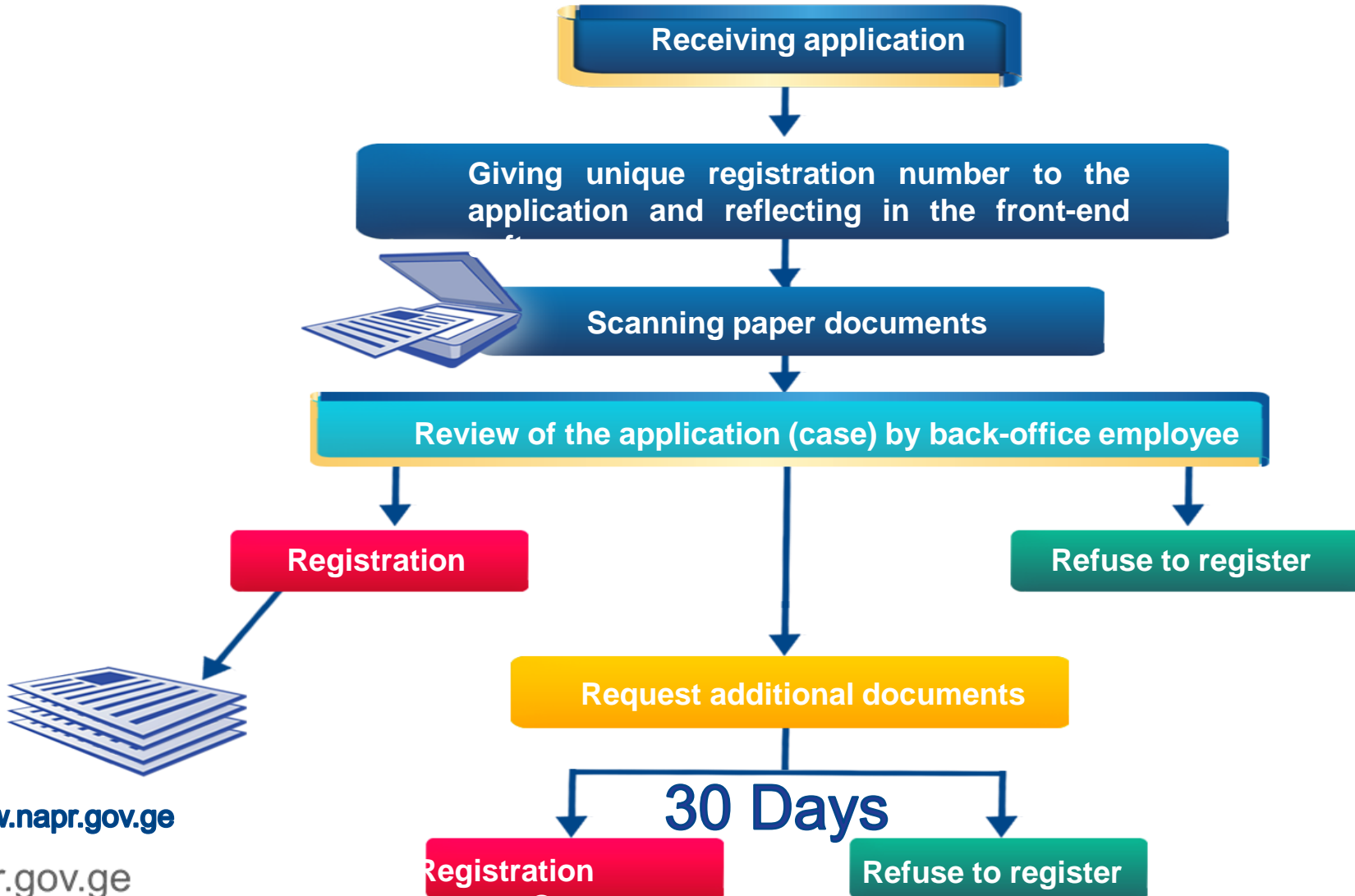



NAPR



NOTARY
CHAMBER
OF GEORGIA



სახელმწიფო სერვისების
ბაზოთარების სარეგისტრო



**REVENUE
SERVICE**

[Public Service Development Agency](#)

Registration Terms and Fees

Procedure: 1



50 GEL/30USD

Registration of Immovable Property Rights



150 GEL/90USD
200 GEL/115USD

Expedited Service

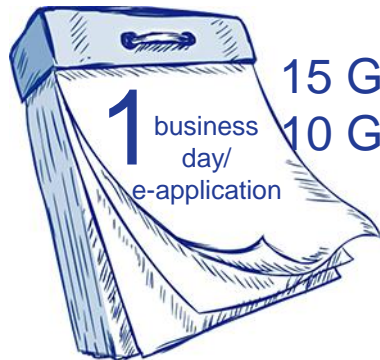

15 GEL/8USD
10 GEL/6USD

Renewal of Abstract

www.napr.gov.ge

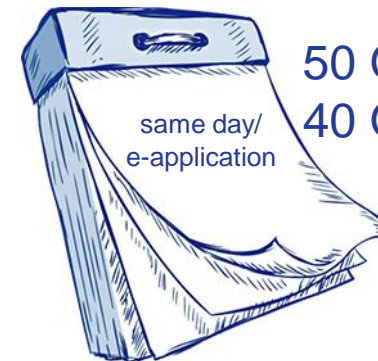

50 GEL/30USD
40 GEL/23USD

Expedited Service

Extract from Public Registry

 Cadastral Code of Land (real estate) №01.17.02.042.021

Extract from Public Registry

Registration of Application
#882010550544 – 06/04/2010 16:30:48

date of extract preparation:
12/03/2010 19:16:19

Ownership Object

Zone	Sector	Quarter	Parcel	042/021
Tbilisi	Isani	01	17	02

Address: City Tbilisi, #48-50, Gantiadi street

Ownership type of Parcel: Co-ownership
Function of Parcel: non-agricultural
Area (defined): 99 sq.m.
Old parcel number: 42
List of the buildings: #1

Owner's Part

Registration of Application: №88201054983, date: 06/04/2010 13:39:35
Ownership registration date: 22/04/2010

Deed proving of ownership:

- Sell and Purchase Agreement #100301551, date of approve 06/04/2010 13:39:35, Notary – L.Robaqidze
- Ownership certificate #3073, date of approve 03/11/2009, Tbilisi Municipality

Owners:
Ertaoz Eqizashvili, ID 01010101000
Salome Cherqezishvili, ID 01022233445

Hypothec

—

Encumbrances

Tax Mortgage/Hypothec:
Is not registered

Lien/Arrest:
Is not registered
Debtor's Registry:
Is not registered

In case you find out any errors in the extract you can submit e-application to correct it, without coming at our office: using given web-site <http://public.reestri.gov.ge> or calling 25 15 27; 895 33 71 81; Renovated extract can be obtained digitally using same web-site, as well, as at our office or at any branches of "Public bank".

National Agency of Public Registry: <http://public.reestri.gov.ge>

Page 1

my.gov.ge – Citizen's Portal

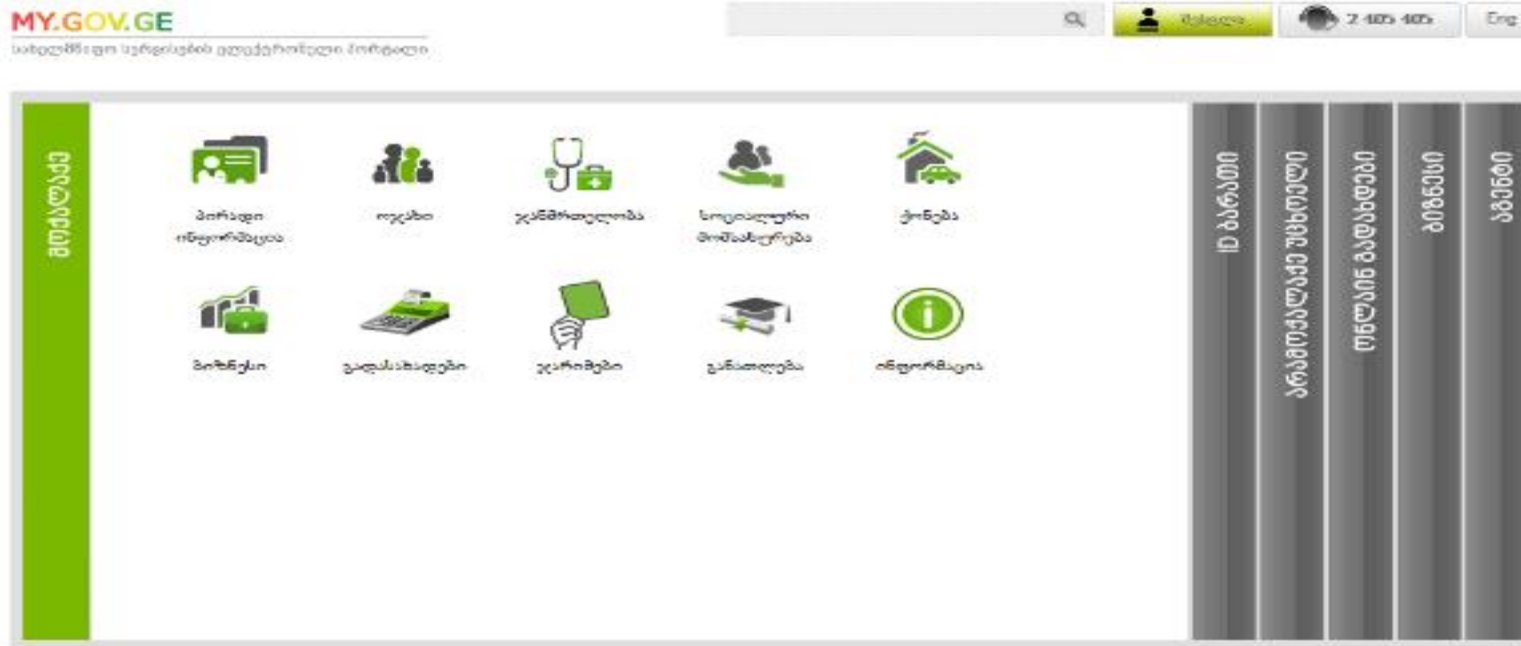

Data Exchange Infrastructure

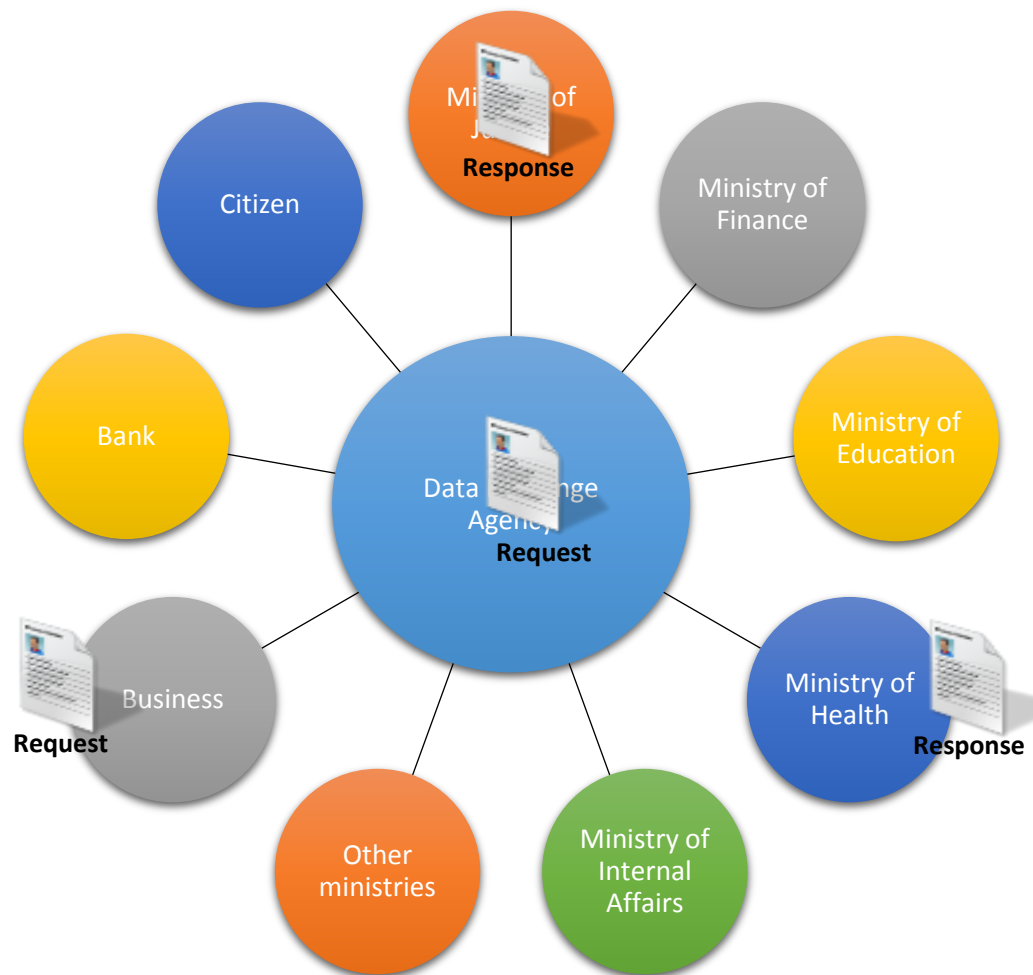

NAPR Databases

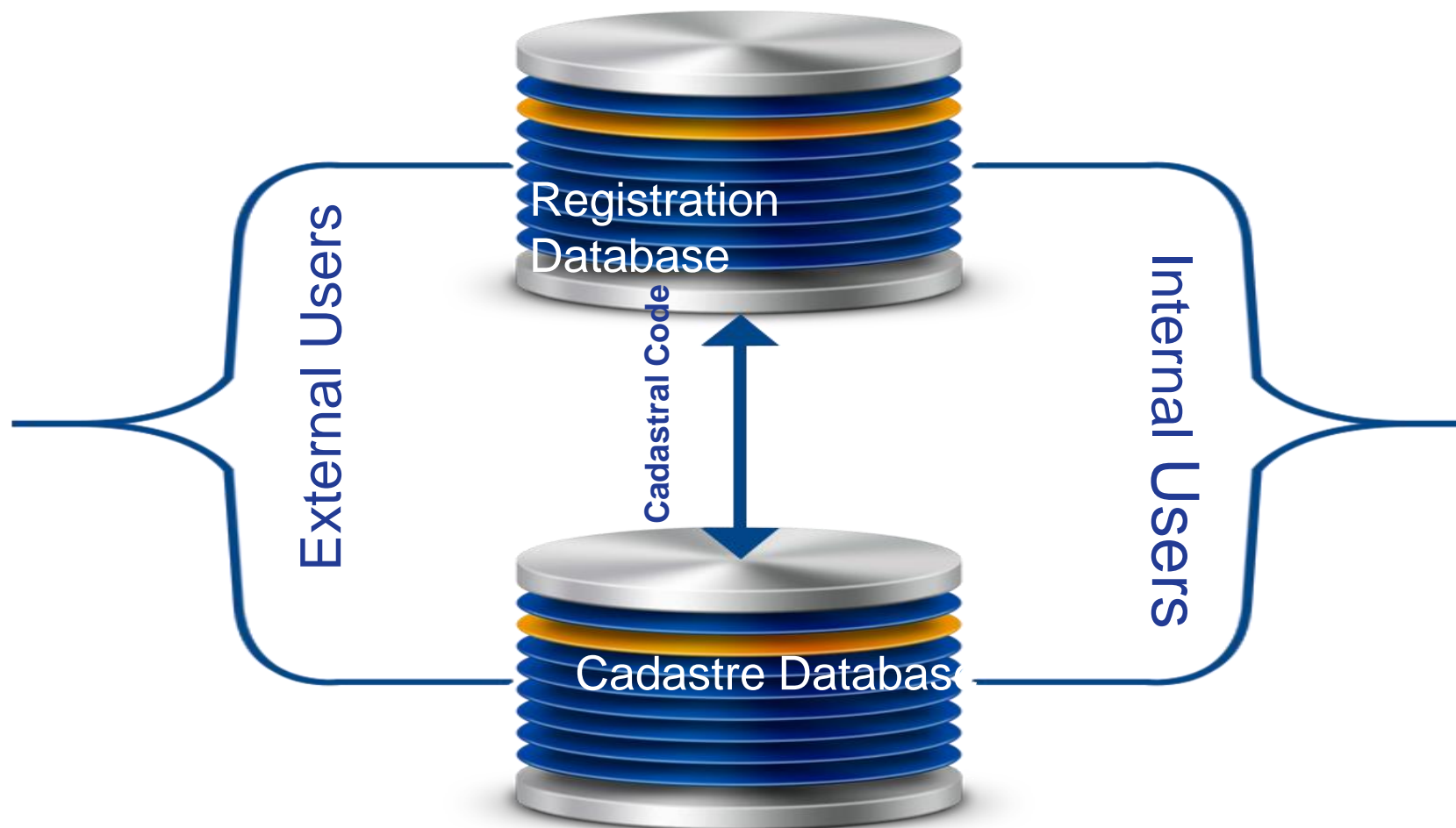

Cadaster in Georgia

- The cadastral survey work is done by private sector
- NAPR is responsible for the maintenance of cadastral data
- Centralized processing of cadastral data via internet
- Data storing/processing using ESRI ARCGIS software
- GIS operator inserts data in SDE server, makes situational map, exports it in PDF format and uploads it on PDF servers.





✉ info@napr.gov.ge

☎ 2 405 405

Public Access to Cadastral data

Submitting online application to get the
cadastral plan

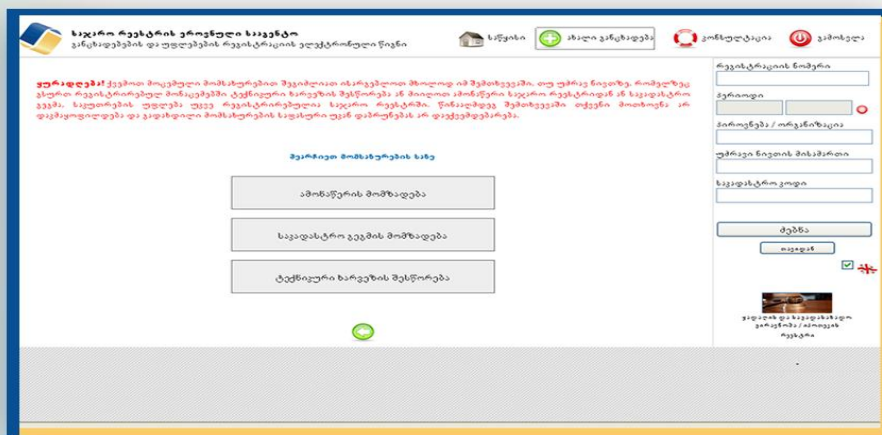

The screenshot shows a web application interface for submitting an online application to get a cadastral plan. The interface is in Georgian and includes a header with the National Agency of Public Registry logo and navigation links. The main content area contains a form with several sections:

- გამომცემი (Issuer):** A section for providing personal information, including name, surname, and date of birth.
- გამომცემის მისამართი (Address):** A section for providing the address of the issuer.
- გამომცემის მისამართი (Address):** A section for providing the address of the issuer.
- გამომცემის მისამართი (Address):** A section for providing the address of the issuer.

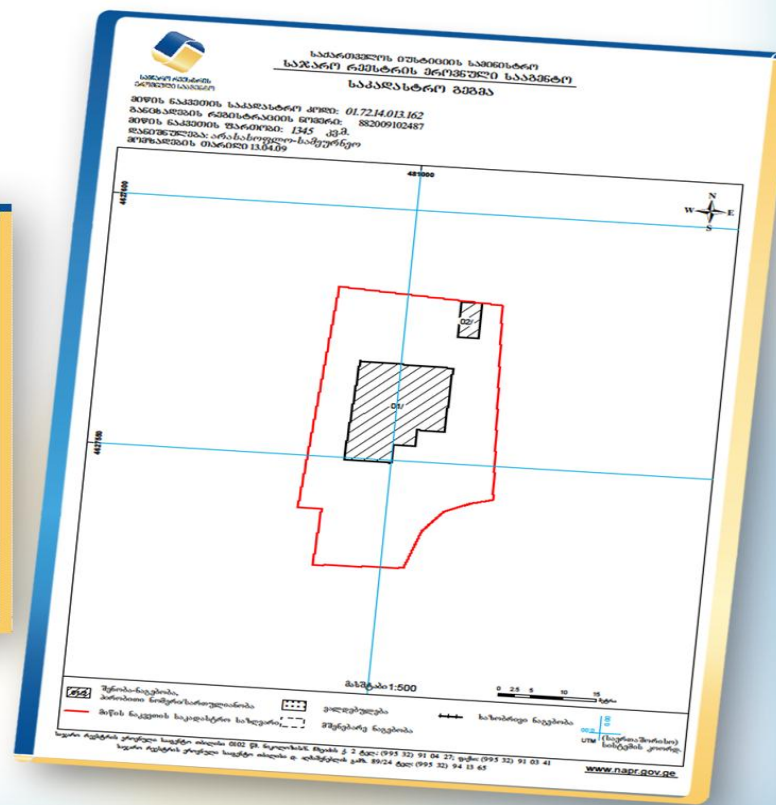

- **Zone Code - ZZ ;**
- **Sector Code - SS ;**
- **Quarter Code - QQ ;**
- **Parcel Number - PPP**

Main Layers

- **Parcel** - *Polygon*;
- **Building** - *Polygon*;
- **Servitude** - *Polygon*;
- **Line Object** - *Line*

Additional (Background) Layers

- **Ortho Imagery** - *Raster*;
- **Additional objects** (e.g. land coverage, etc.)



Continuously Operating Reference System GEO CORS

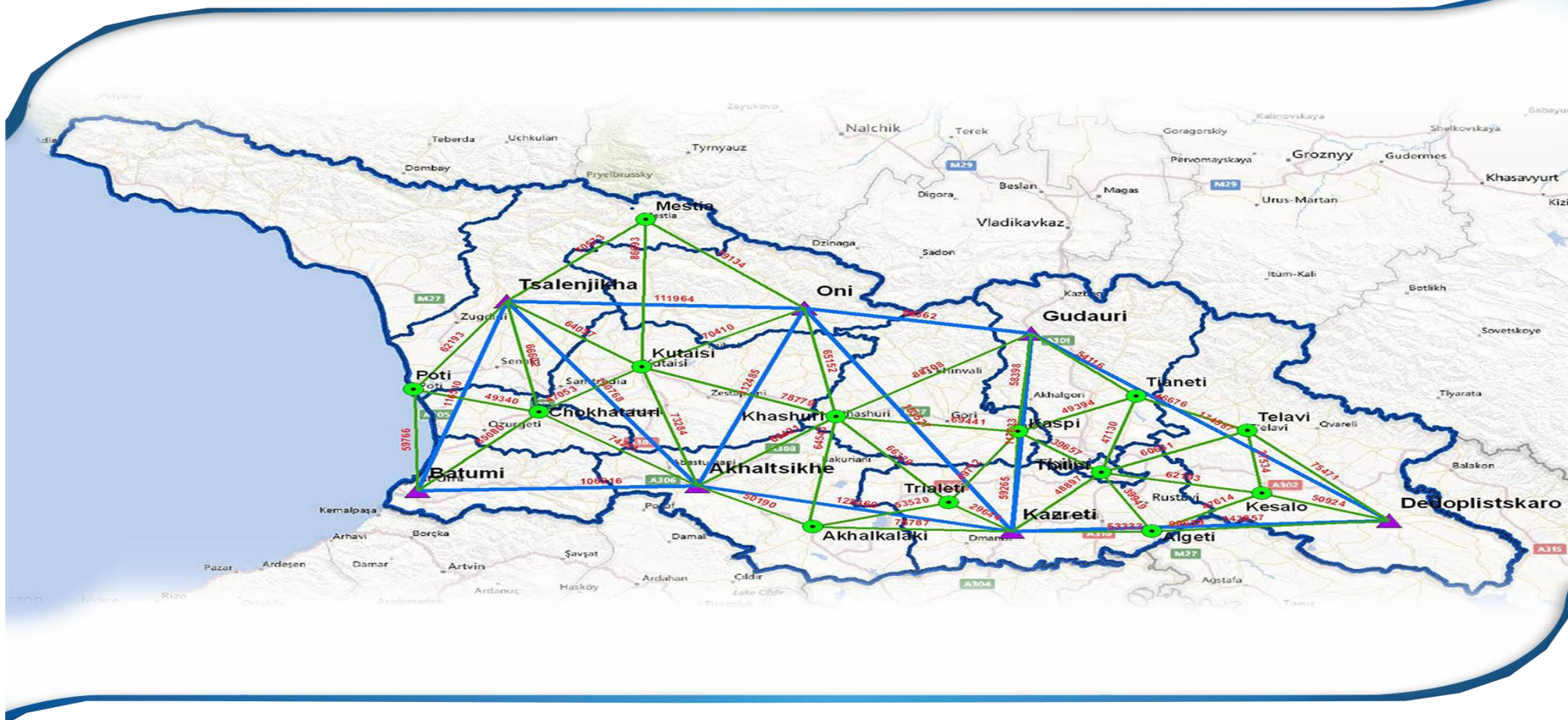

Data Collection

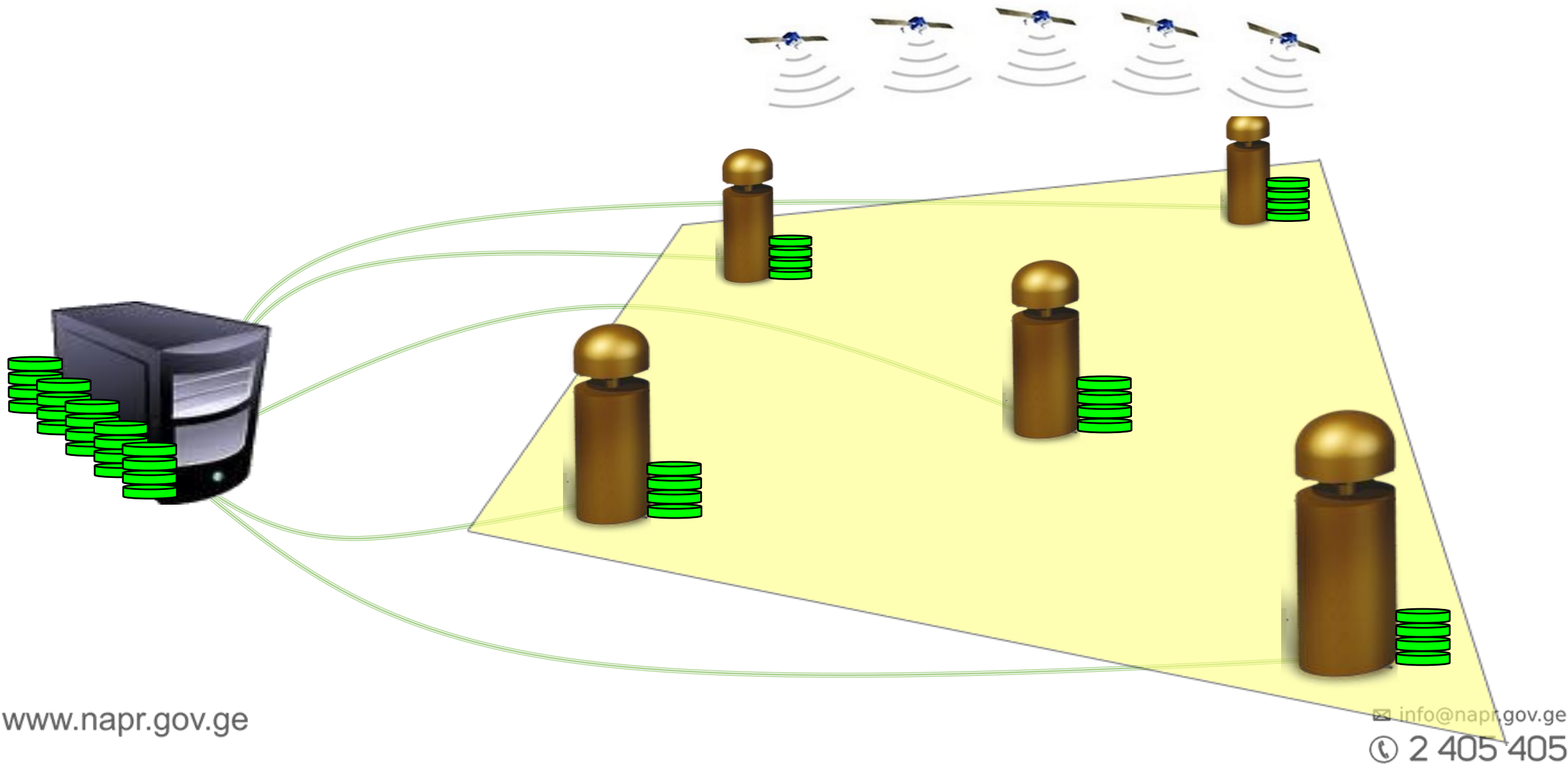



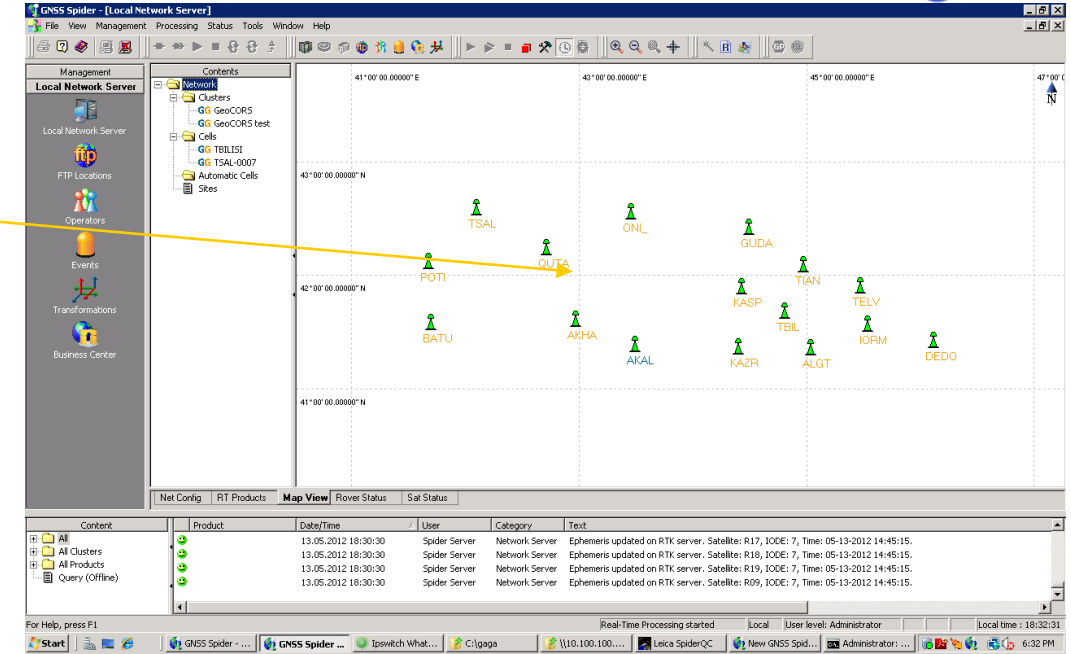
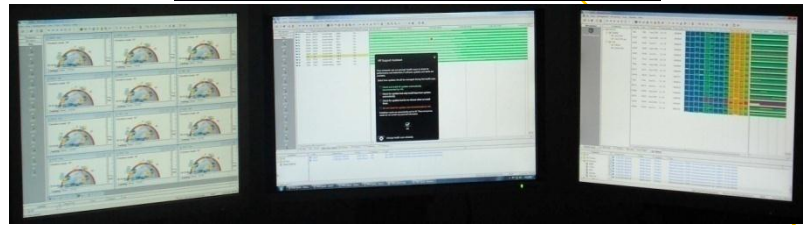
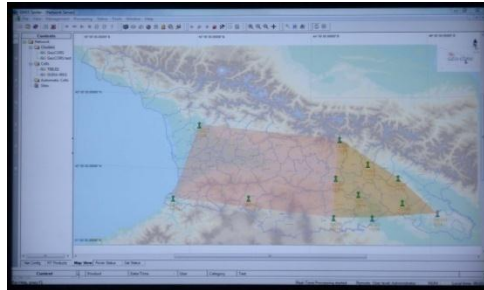

GEO CORS Control Center Spider

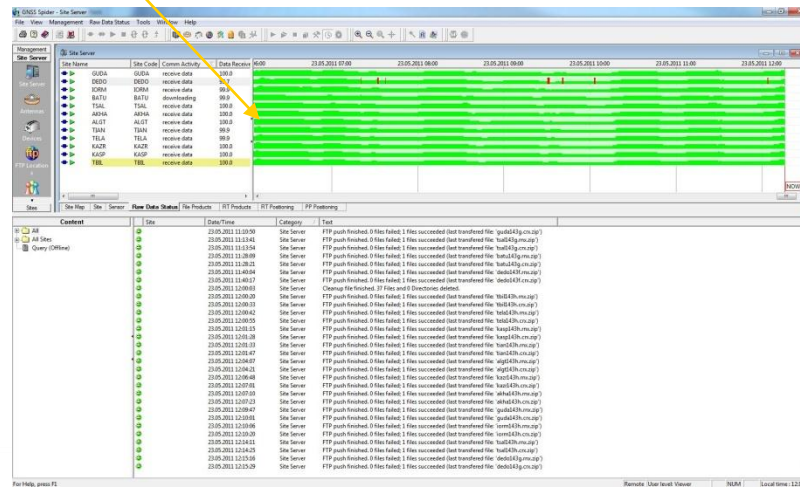



- RINEX 30 sec all time
- RINEX 5 sec 1 year
- RINEX 1 sec 6 month

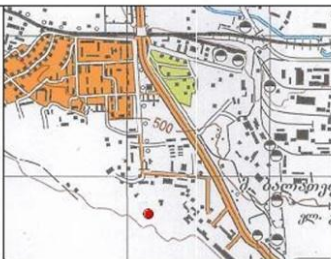

Creation of Leveling Model

სახელმწიფო გეოდეზიური პუნქტებისა და სანიველირო ნიშნების მოვლვის პარათი		პუნქტის დასახელება (რეპერის ტიპი) გრავეტრული რეპერი № 0506	
ადგილმდებარეობის აღწერილობა:	თბილისის აეროპორტი, ძველი სასაწყობო შენობიდან ჩრდ 45 მეტრი სანავიგაციო კოშკურიდან დას 75 მეტრში.		
ცენტრის ტიპი: №0	თარიღი მოვლვის: 04.06.2014	მასშტაბის რუკის ნომენკლატურა 50 000	GPS-მიმღების გამოყენების შესაძლებლობა: კარგი
კოორდინატთა სისტემა: WGS-84, UTM	კოორდინატები: X=496162.385 y=4613741.015	მარკის სიმაღლე: H ell= Hb al =	
			
			
შემსრულებელი: ა. ქავთარაძე		მენიჯერი: ს. ასლანიშვილი	

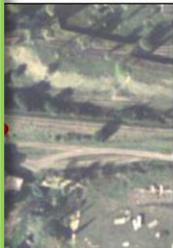

შ.პ.ს. მონაცემთა დიზაინის ცენტრი			
ბიური პუნქტებისა და ის მოვლვის პარათი		პუნქტის დასახელება (რეპერის ტიპი) კედლის რეპერი № 322	
ზიანი, მე-20 კიბე, მე-6 პიკეტიდან სამხრ-დას. შპ-ში, ვაზიანის სადგურიდან ზღბსაღელეთით 1 კმ-ში ხიდის კედელში 0.85 მ სიმაღლეზე და 0.9 მ ნაპირიდან მხრ-დას. კუთხეში			
თარიღი		მასშტაბის რუკის	GPS-მიმღების
მოვლვის: 23.05.2014	აღდგენის	ნომენკლატურა 50 000	გამოყენების შესაძლებლობა: კარგი
კოორდინატები: X=504988.985 Y=4615554.788		მარკის სიმაღლე: H _{ell} = H _{b al} =	
			



შემსრულებელი: ა. ქავთარაძე

მენიჯერი: ს. ასლანიშვილი

შემსრულებელი: ა. ქავთარაძე

მენიჯერი: ს. ასლანიშვილი

General Interactive Maps

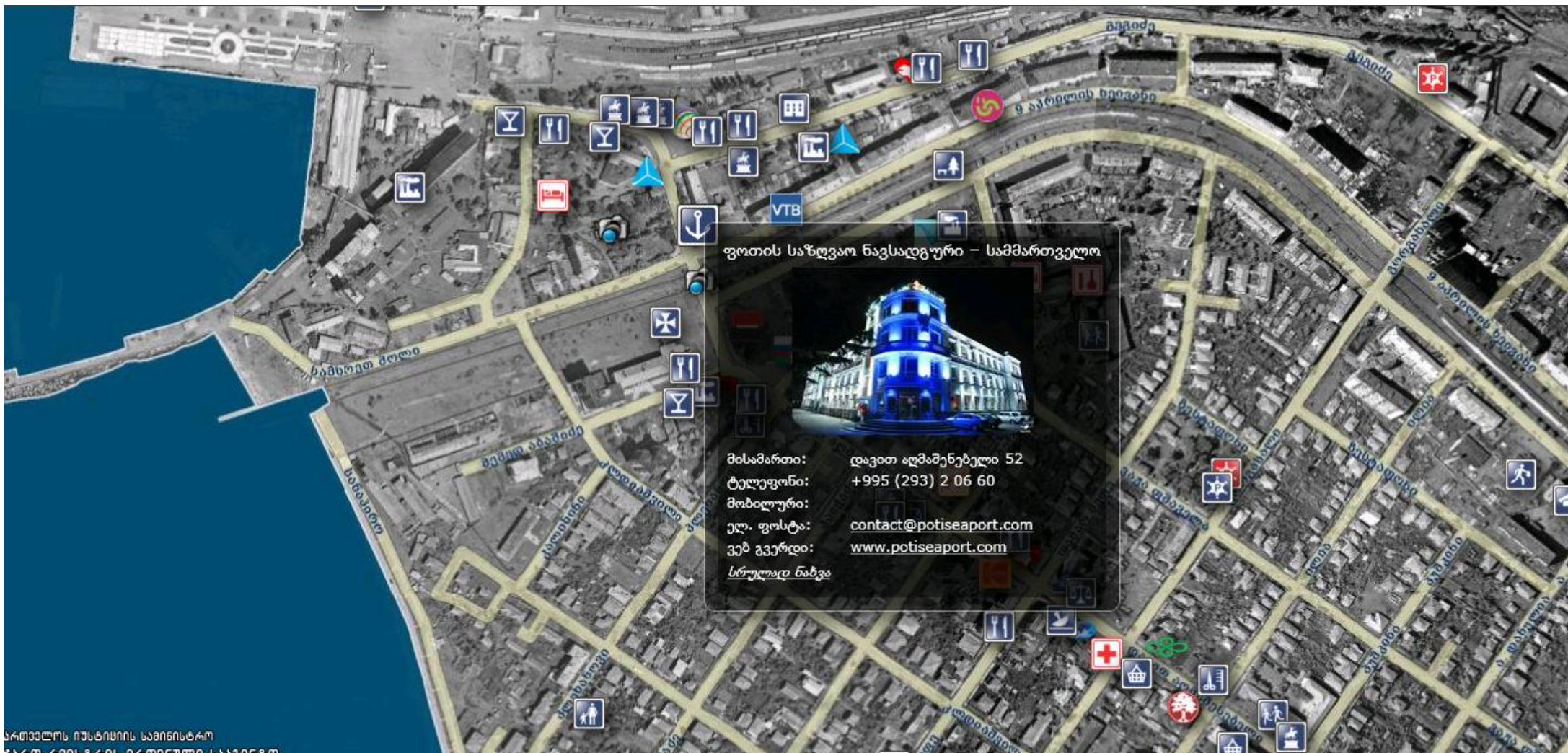

Creation of Addressing system of Georgia

Project for
2011–2013

- Descriptive
- Inventory
- Adoption of
- Creation of
- Linking in
- registry data

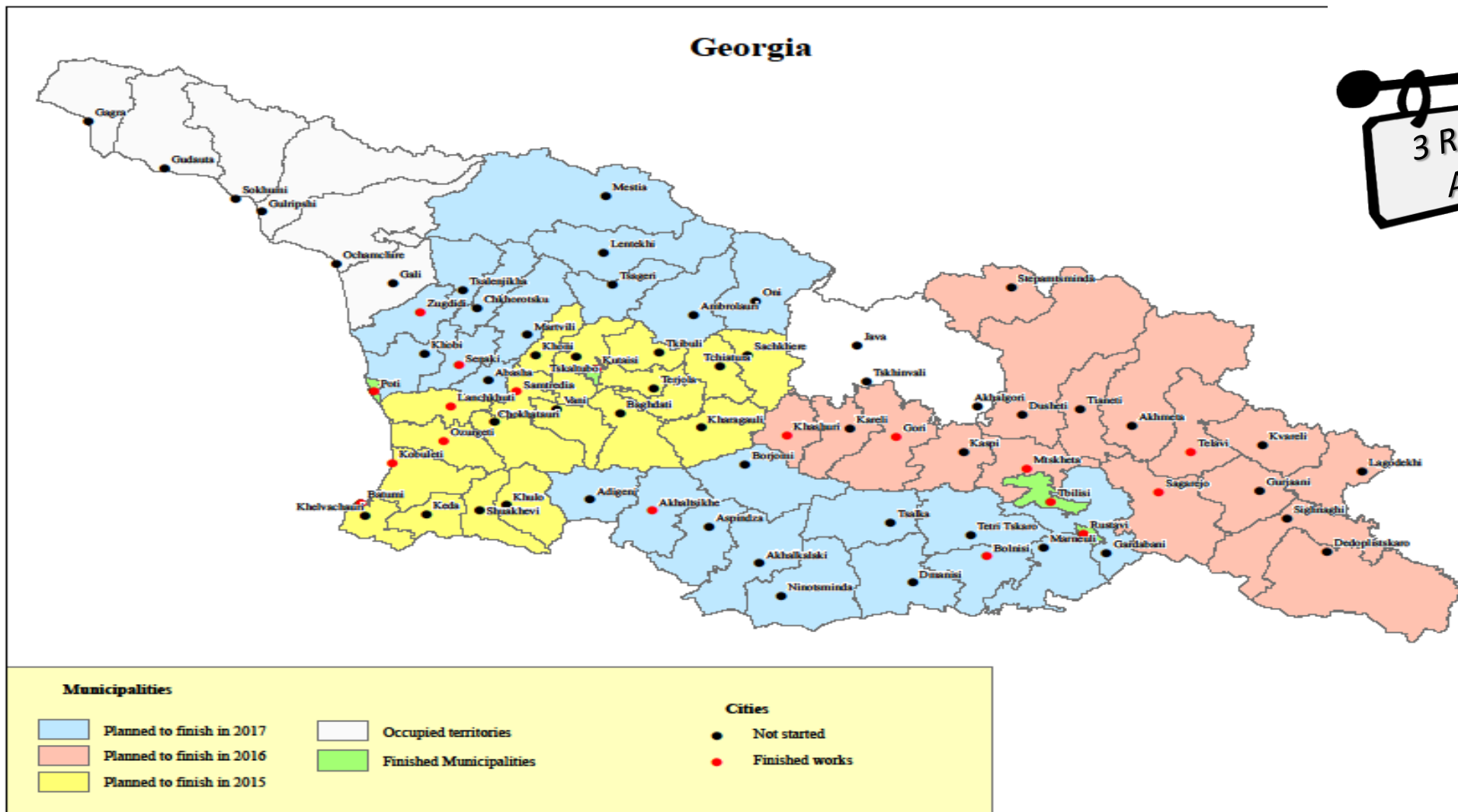

Address Registry - Spatial Addressing System

<Address Unique ID>:=



Challenges for the Land Governance Improvement

Completion of Initial Registration

Development of Geodesy

Improvement of Data Quality

Development of NSDI



Pilot Project of Initial registration of lands (NAPR, WB, USAID)



No	Municipality	Pilot Project Ares
1	Dedoplistskaro	Arboshiki
2	Dedoplistskaro	Arkhioloskalo
3	Gori	Karaleti
4	Gurjaani/Sagarejo	Jimiti/Mzisguli
5	Martvili	Vedidkari
6	Mestia	Lakhamula
7	Mtskheta	Saguramo
8	Shuakhevi	Daba Shuakhevi
9	Tetritskaro	Daba Manglisi
10	Tianeti	Zaridzeebi
11	Vani	Salkhino

Development of Orthophotos Kartverket /Norwegian project 2015-17



LONG-TERM PLAN OF ARIEL PHOTOGRAPHY



Challenges

Creation of National Spatial Data Infrastructure (NSDI)



SPATIAL DATA INFRASTRUCTURE

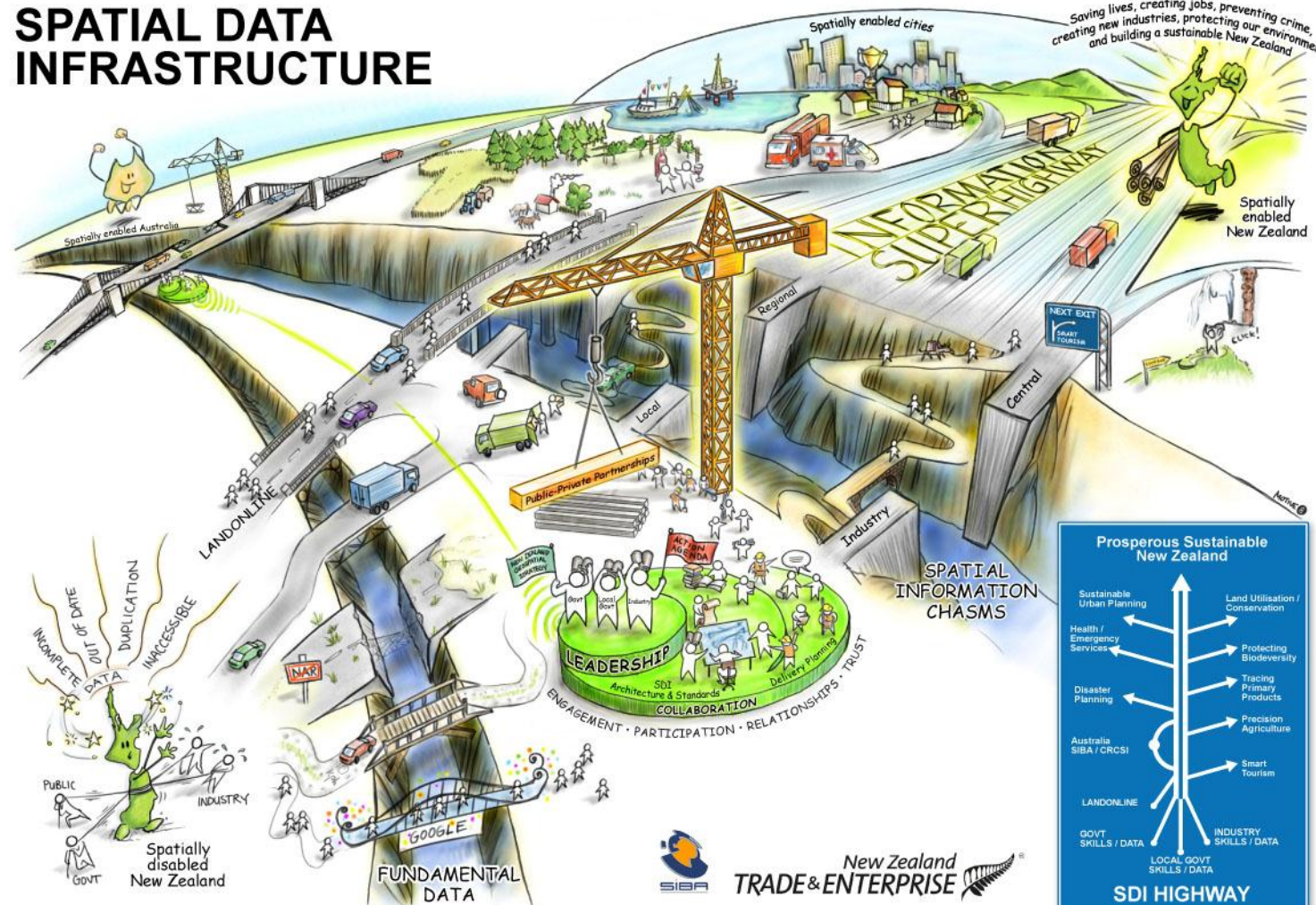
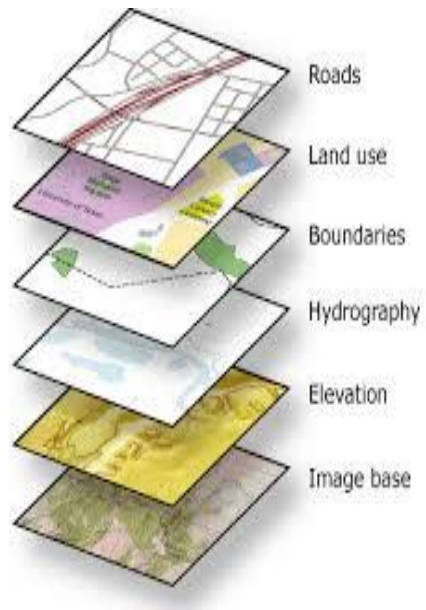

Creation of National Spatial Data Infrastructure (NSDI)

- Creation of the Services for Spatial Data Access for various Institutions;
- Implementation of INSPIRE Directive
- Data harmonization and interoperability

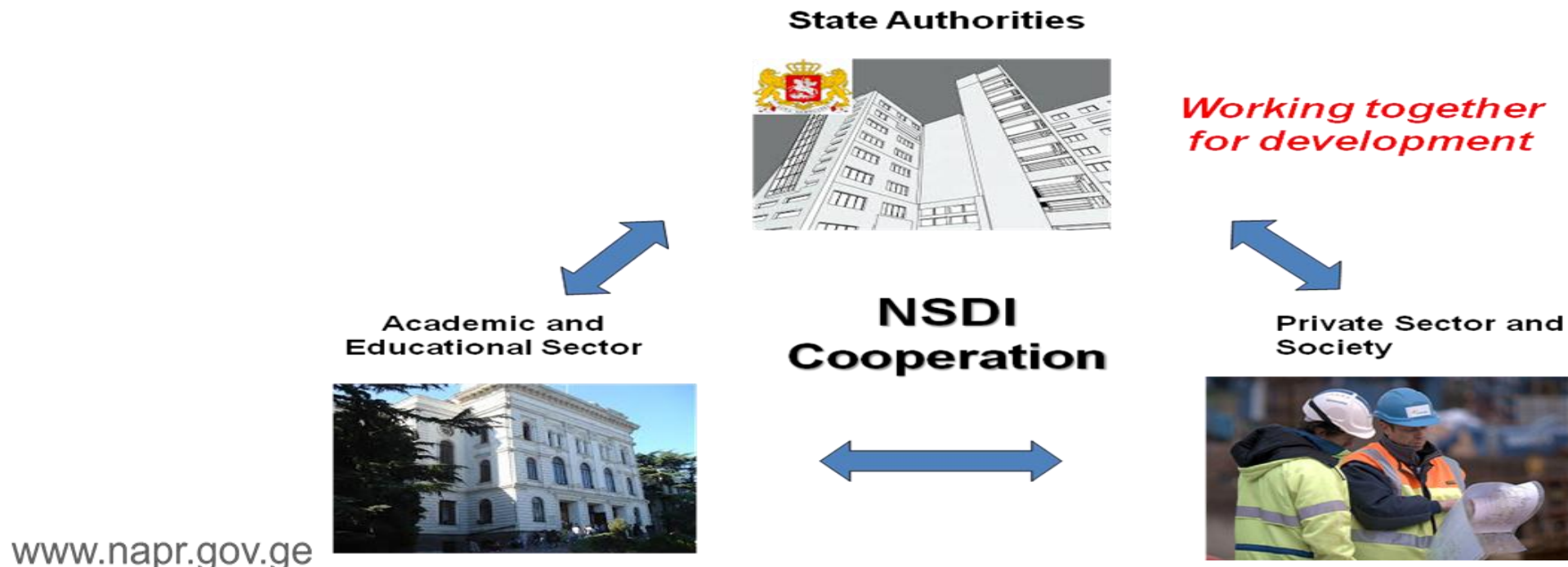

NSDI – Institutional Structure

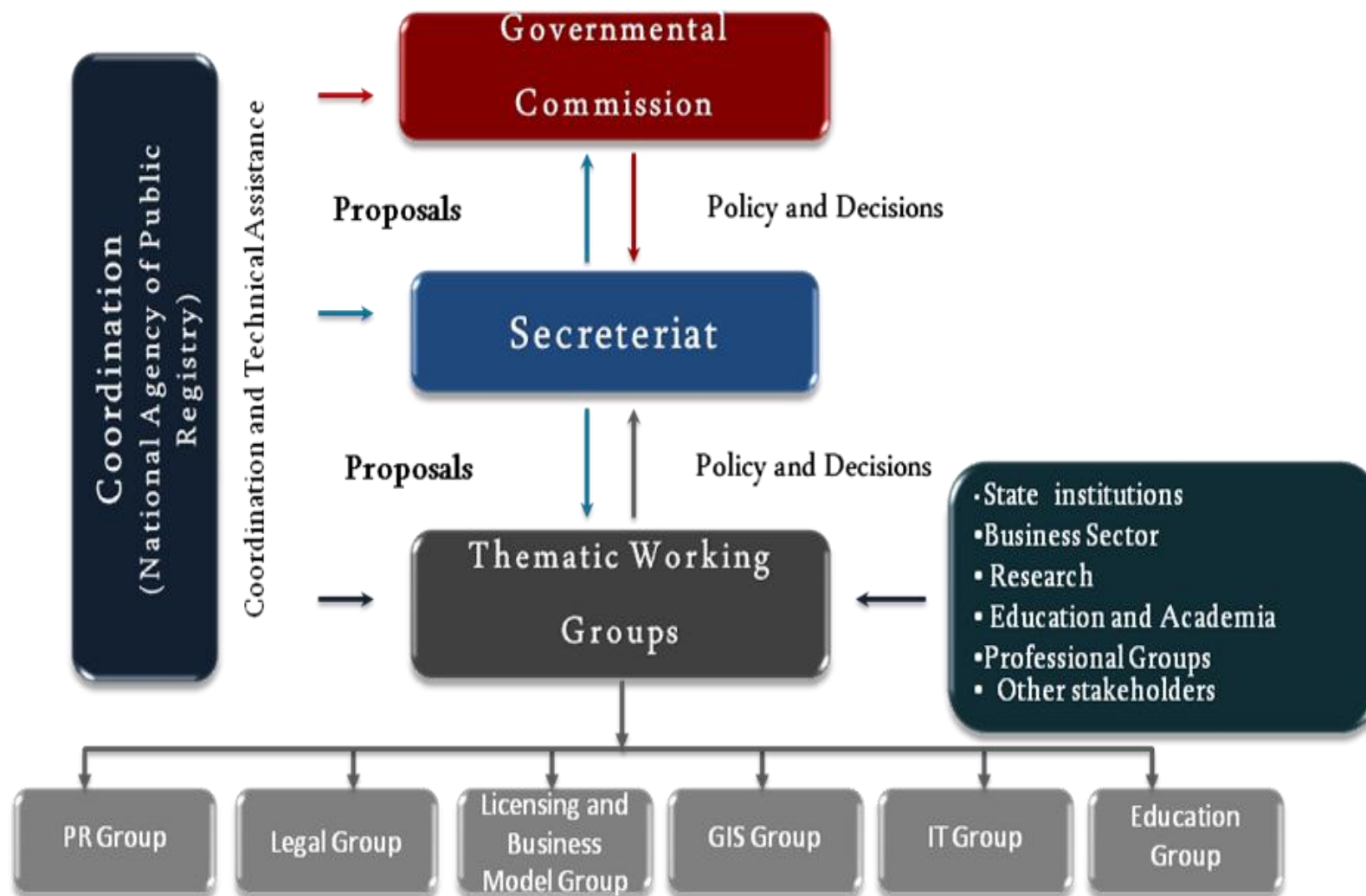

Development of BaseMap

"BaseMap" is a public project and its purpose is to create a unified spatial database and support public agencies and local governments in the field of geo information, in particular:

- Simplification of data gathering space and reducing of maintenance costs.
- Ensuring the quality and validity of spatial data, consistent upgrade.
- Easy access to spatial data.
- The use of international standards in the process of spatial data creating.
- Development of electronic services and the web-portal.

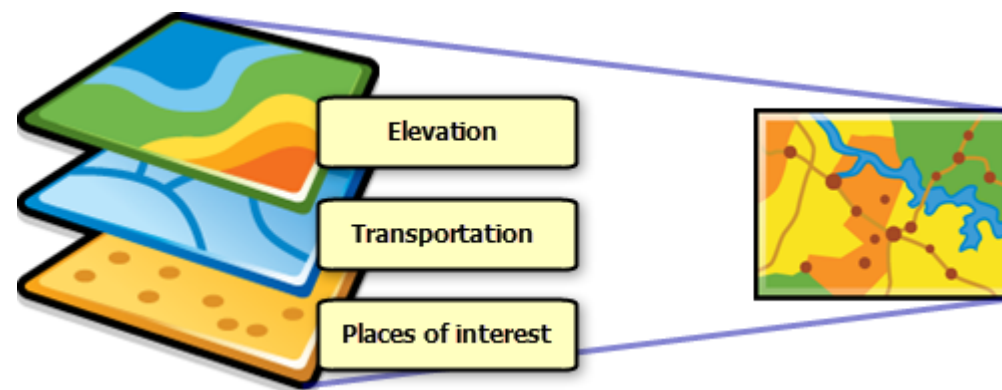

Basemap of NAPR

Development of "BaseMap" Project is a dynamic process and designed for long-term prospects, which in the end shall form the base for National Spatial Data Infrastructure (NSDI).

In Basic Topographic Geodatabase "Basemap" data are organized by following categories:

- Administrative boundaries (BND)
- Settlements (POP)
- Transport network (TRANS)
- Water network (HYDRO)
- Named Locations (NAME)
- Vegetation (VEG)
- Points of interest (POI)

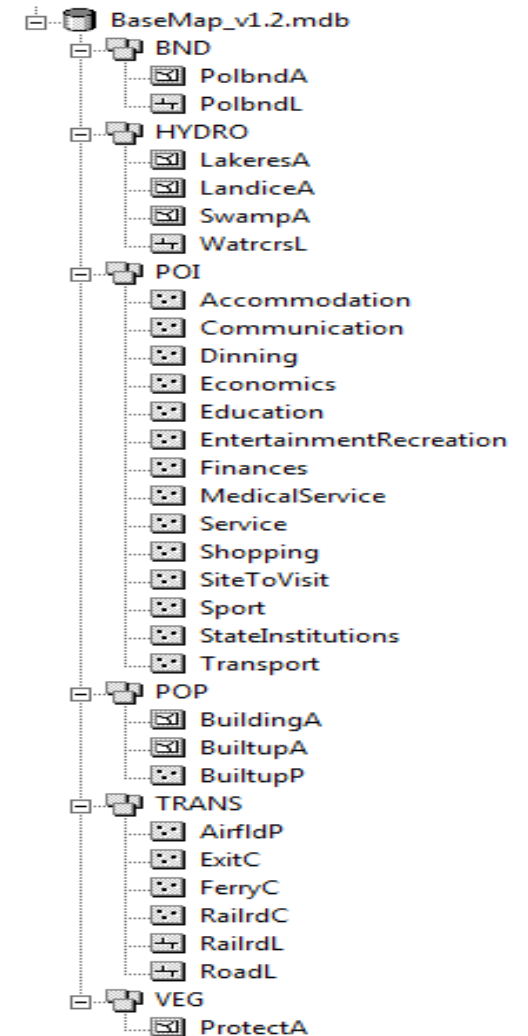

Cooperation with Eurogeographics

EGM, ERM...

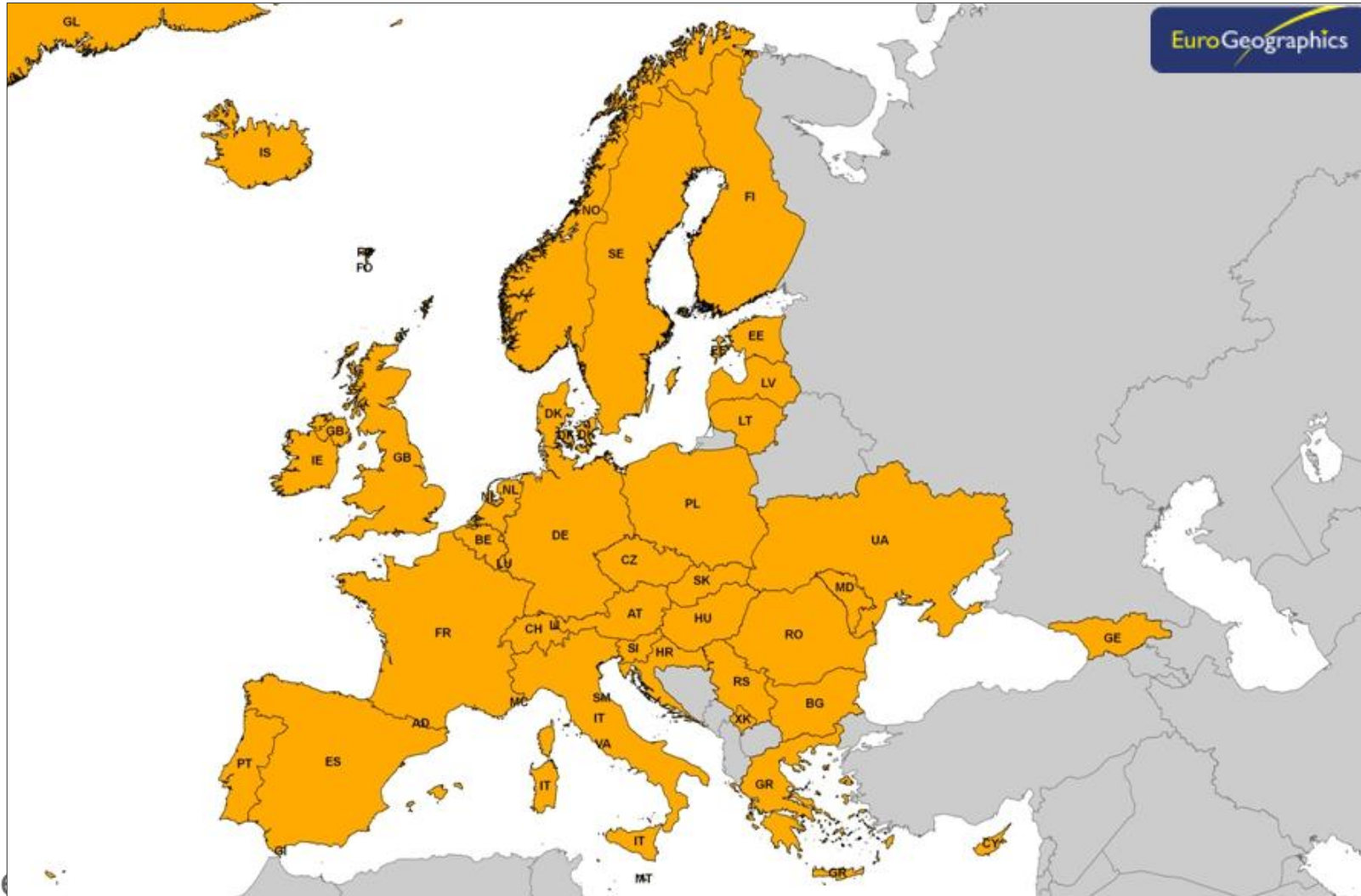





Development of Navigation system



NATIONAL
AGENCY of
PUBLIC REGISTRY

200 000 sq.

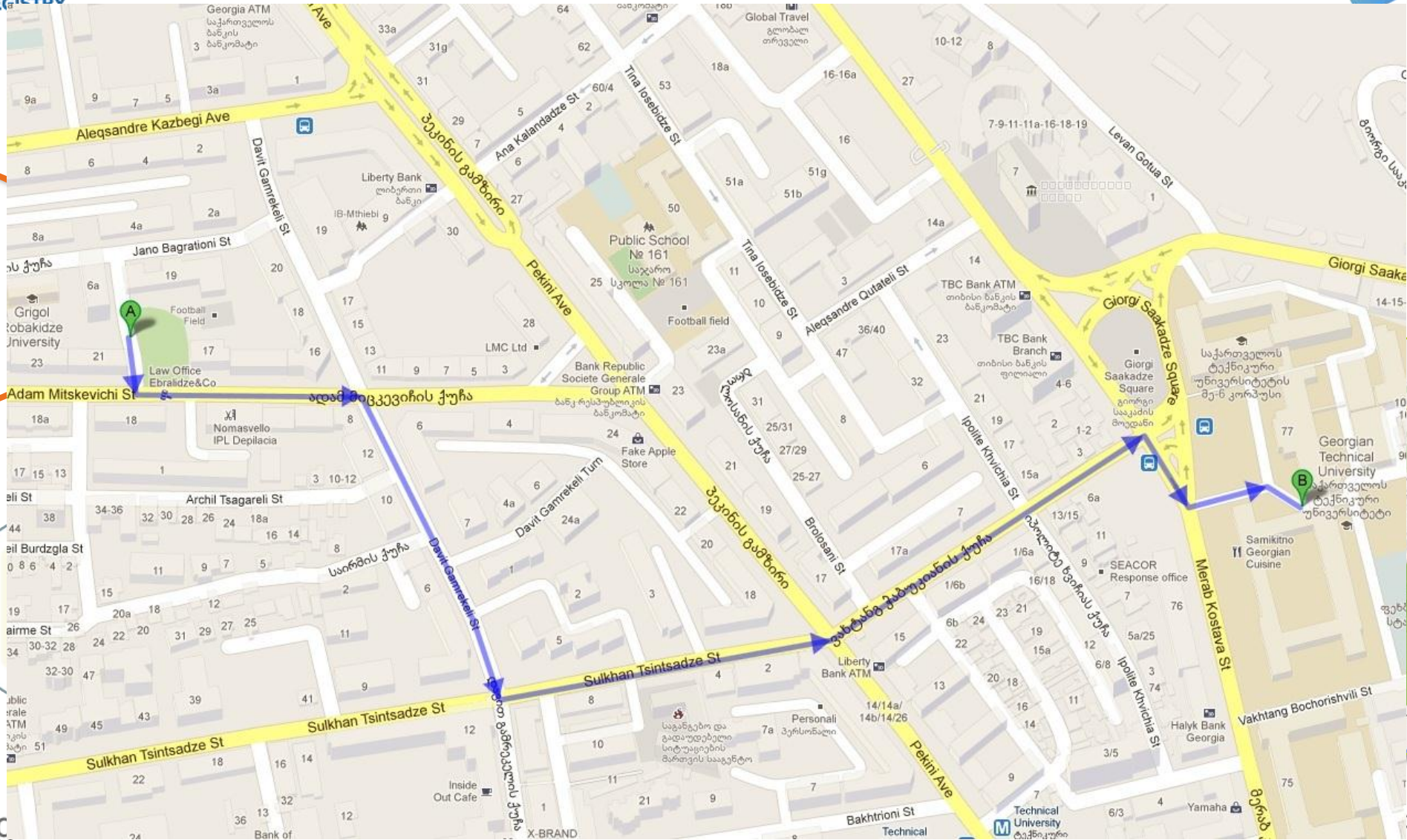

GEO Database

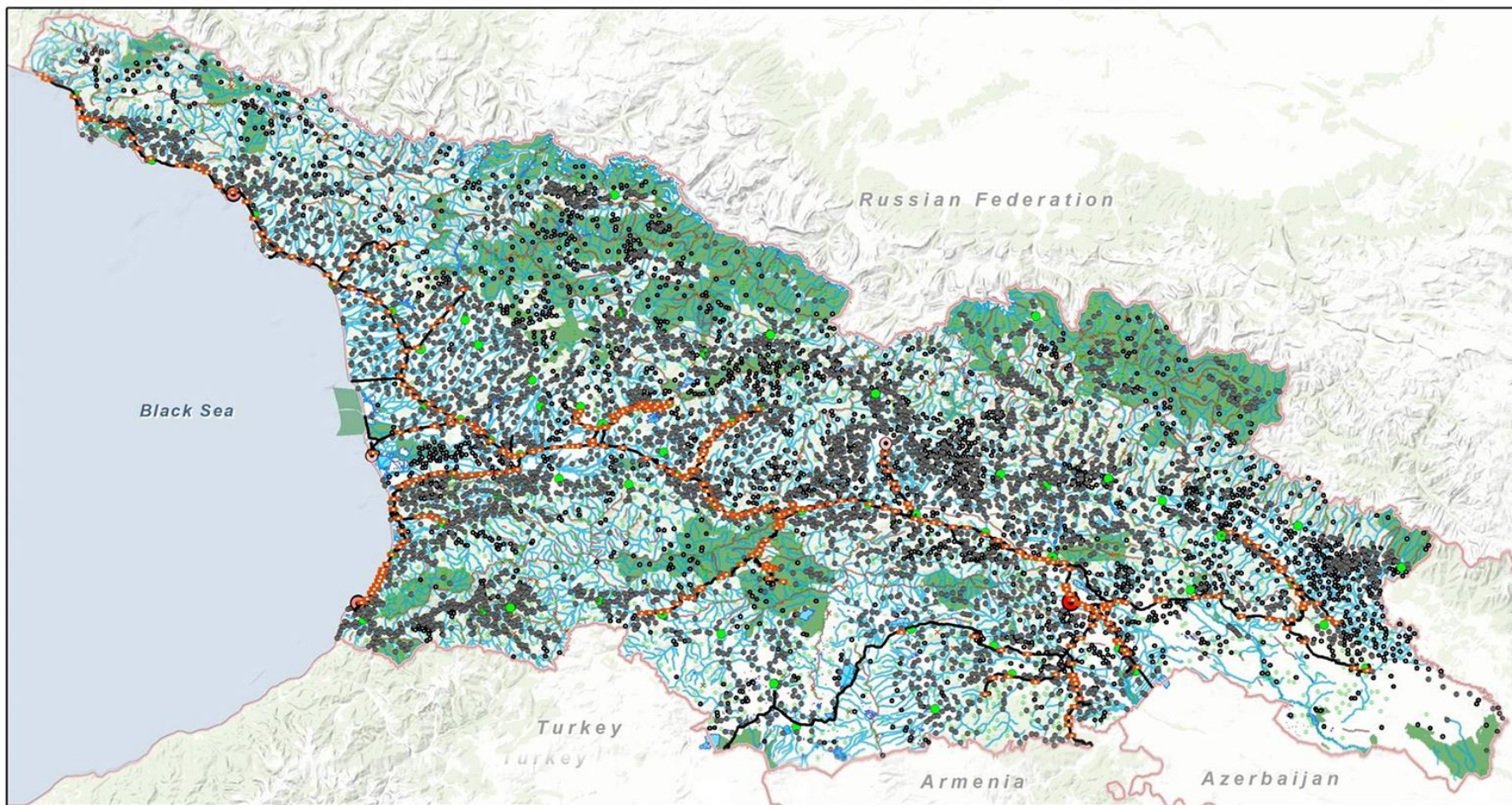

Ongoing Donor-funded projects



Norwegian Cartography Authority (Statens Kartverk) and NAPR Project – Maps for Sustainable Land Management: Georgia’s Orthophoto



USAID Technical Assistance Project – Governance for Growth



GIZ Technical Assistance Program – Support of Law and Judiciary Reform Agenda in South Caucasus



Project: "Confidence in Georgia"



World Bank “Irrigation and Land Market Development Project”

Thank You For Your Attention



**NATIONAL
AGENCY of
PUBLIC REGISTRY**



2 405 405



info@napr.gov.ge

www.napr.gov.ge