



Role of National CLR Systems in the ELF-Cadastre Project

Amalia Velasco Martín-Varés

Dirección General del Catastro. Spain



Role of National CLR Systems in the ELF-Cadaastre Project

1- Introduction....Why?

- 2- What ELF is
- 3- ELF Cadastral Index Map
- 4- Other ELF services
- 5- ELF applications
- 6- Access to ELF products
- 7- Future
- 8- Conclusions

There are growing demands and expectations for

- highly detailed,
- authoritative,
- harmonised,
- cross-border

geospatial information for evidence-based decisions;

both from

- Institutions (CEE - UNGGIM)
- Citizens and companies

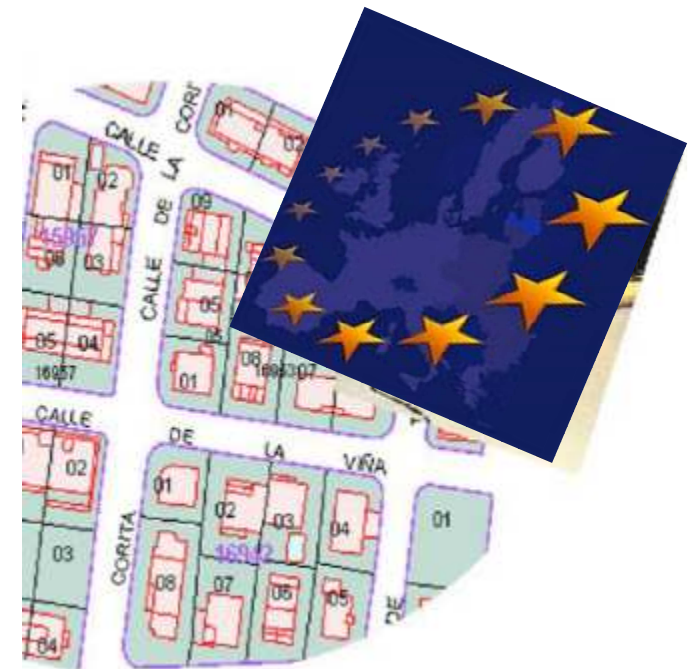

We must offer the information to the European society to promote added value **initiatives that encourage the development**

We need facilitate the access to information of real estate to make possible the **exchange of real estates between people of different countries.**

We should promote our information as **support to the European politics** that act on the territory, environmental, fiscal, safety and emergencies, etc ...

The PSI Directive



Agencia Europea de Medio Ambiente



Society needs authoritative, high resolution dataset

The United Nations Committee of Experts
on Global Geospatial Information
Management

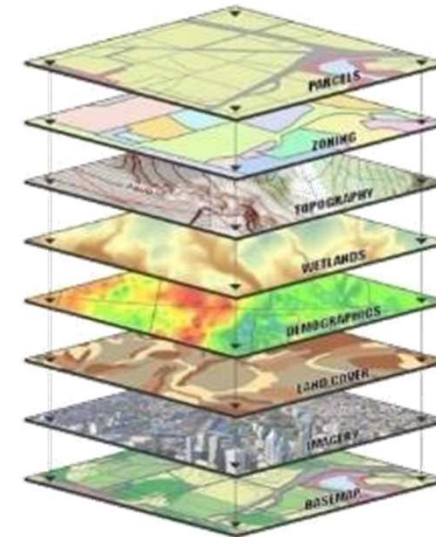

Decision 5/103,

There is an urgent **need for a set of global fundamental geospatial data themes that could be harmonized** in order to enable the measurement, monitoring and management of sustainable development in a consistent way over time and to facilitate evidence-based decision-making and policymaking.

To do it



connection between statistical and geographical information is essential

- To conduct high-quality (demographic, economic, environmental, health, etc.) surveys,
- To do monitoring and spatial analysis
- as well as to represent and disseminate statistical data

UN wants integrate information from the National Statistical Institutes and Eurostat with geographic information of the IGN and cadastral organizations of each country, and combine it with other information in the territory.

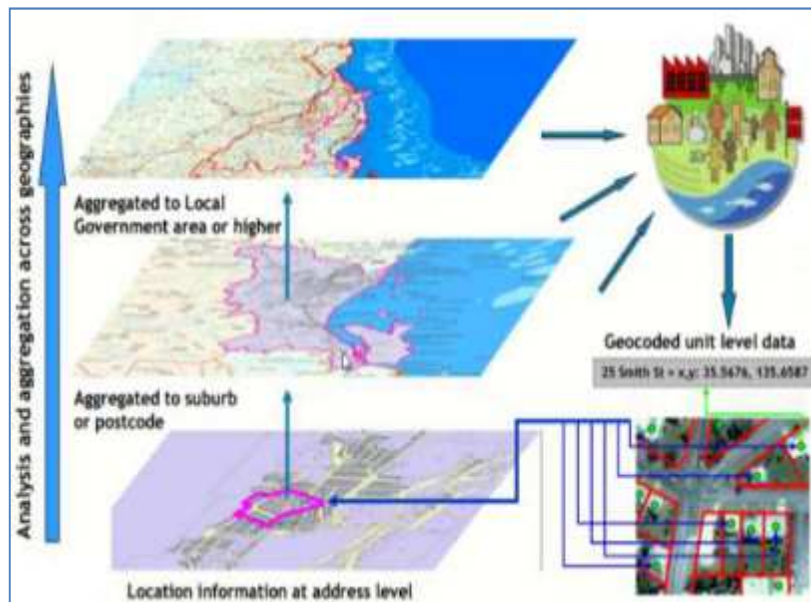

Source: http://unstats.un.org/unsd/envaccounting/ceea/meetings/ninth_meeting/UNCSEA-9-8j.pdf

Geospatial data more required by the use cases

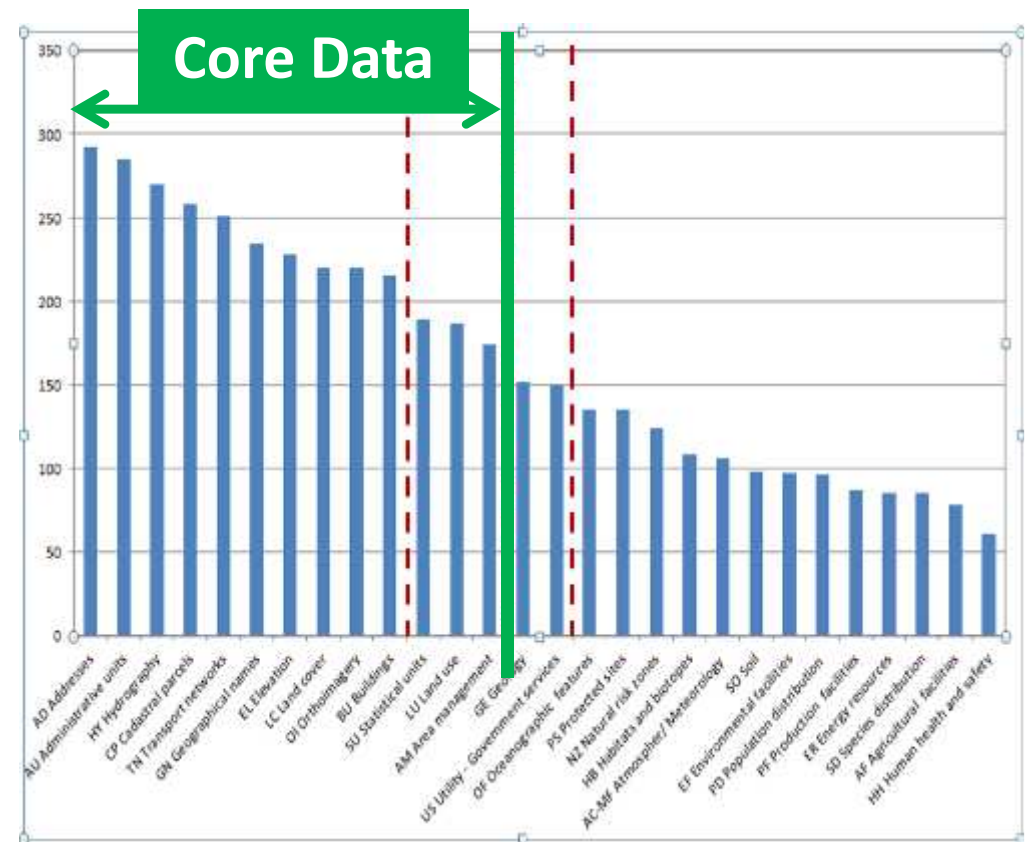

There are another policies that oblige us to provide our data

The PSI Directive

2013/37/EU of the European Parliament and of the Council of 26 June 2013 amending Directive 2003/98/EC on the reuse of Public Sector Information

“public data such as geographical,.....should be made available for innovative products”

Digital Agenda



- Digital Single Market



- Interoperability & Standards



- Trust & Security



- Very Fast Internet



- Research & Innovation

- Enhancing e-skills

- ICT for Social Challenges



Also growing exchange of real estates between people of different countries. They need information

ABC Inmobiliario

SÍGUENOS EN    

ESPAÑA INTERNACIONAL ECONOMÍA OPINIÓN DEPORTES CONOCER MOTOR FAMILIA GENTE&ESTILO CULTURA&OCIO MULTIMEDIA SERVICIOS EDICIONES MADRID ABCSEVILLA

INMOBILIARIO

Publicitat

Barcelona Meeting Point: Cita inmobiliaria global del 19 al 23 de octubre

Los extranjeros compran uno de cada cinco pisos que se venden

» El 80% de las viviendas son de segunda mano y una de cada tres se venden a precio de saldo

foreigners buy one of each 5 flats that are sold

           Compartido 26 veces



JOAN CARLES VALERO / Barcelona

17/10/2016 21:26h - Actualizado: 18/10/2016 01:42h

CONTENIDOS RELACIONADOS



El Barcelona Meeting Point crece un 15% y potencia el enfoque social



Las hipotecas a tipo de interés fijo son ya el 20% del total



Vivienda: los datos de recuperación

eulis



The European e-Justice Portal is conceived as a future electronic one-stop-shop in the area of justice.

As a first step it strives to make your life easier by providing information on justice systems and improving access to justice throughout the EU, in 23 languages.

Log in to the portal to personalise your content

Login

Login information

Land registers

Land registers are a very important source of information due to their legal nature.



Land registers help to facilitate land-related administrative tasks of citizens, legal professionals, state authorities, private companies and other interested parties. The official register information is open (in a majority of EU countries) to banks, creditors, business partners and consumers in order to enhance transparency and legal certainty in European Union markets.

Please consult relevant subpages to find more information on the [land registers at European level](#) and [national land registers](#).

This page is maintained by the European Commission. The information on this page does not necessarily reflect the official position of the European Commission. The Commission accepts no responsibility or liability whatsoever with regard to any information or data contained or referred to in this document. Please refer to the legal notice with regard to copyright rules for European pages.

Last update: 27/04/2016

European E- justice Portal



Stakeholders



- All 28 EU Member States and especially the institutions that are legally competent for administering data related to land management, whether juridical, regulatory, fiscal or merely informational
- The Land Register associations or networks (EULIS, ELRA, ELRN)
- DG Justice
- JRC (Joint Research Centre) – INSPIRE Directive

Society has discovery of geographic information;

There are new challenges many of them related to cadastre:

- Geo-location services
- Citizen science and crowdsourcing
- New ways of monitoring emerging issues
e.g. human bio-monitoring
- Data from new providers
e.g. mobile phone operators
- Big data
- Data protection and information security



Economic and social globalization

- Smart Cities development needs also authoritative reference data –



It is necessary also cadastral data that can be combined with other data

VALUE FROM GEOSPATIAL DATA IS CHANGING

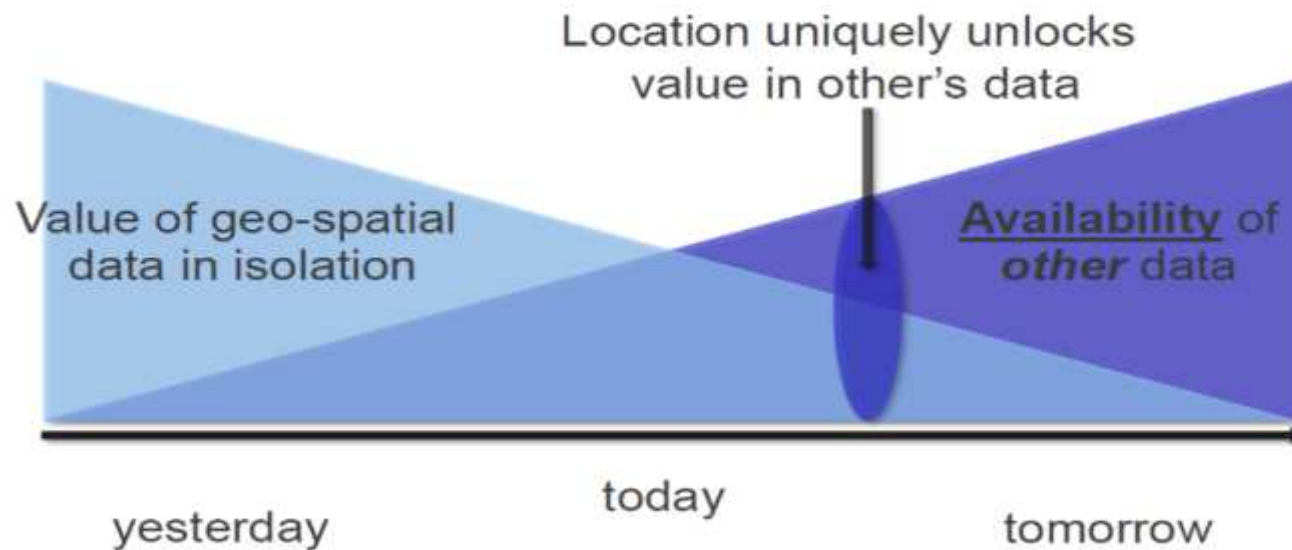

For this reason it is important:

**Colaboration,
Standars
and mainly clear accesibility conditions**



Agencia Europea de Medio Ambiente

Copernicus Programme
Europe's eyes on Earth



Programme Manager

Is Cadastral data necessary?

Space component
+
In situ data providers

Copernicus services



The Land Monitoring Service

Essential geospatial data sets



Land monitoring Service

- ✓ Ortho-imagery
- ✓ Buildings
- ✓ Administrative units
- ✓ Hydrographic network
- ✓ Land cover/use
- ✓ Transport networks
- ✓ Digital elevation models



Preferably delivered via web services

The Emergency Management Service

Essential geospatial data sets



Emergency Management
Service

- ✓ Ortho-imagery
- ✓ Assets at risk
 - ✓ Building footprints and blocks
 - ✓ Built-up areas
- ✓ Hydrographic network
- ✓ Land cover/use
- ✓ Transport networks
- ✓ Digital elevation models



Preferably delivered via web services

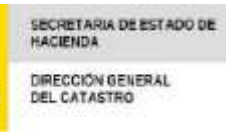

EEA would like being able to use the official information of the member countries, but it meets problems:

- still not standardized information
- different models of access to the information
- different regulatory requirements

CORDA

Copernicus Reference Data Access portal

- ★ Single access node providing links to up-to-date relevant authoritative geospatial reference data at their source

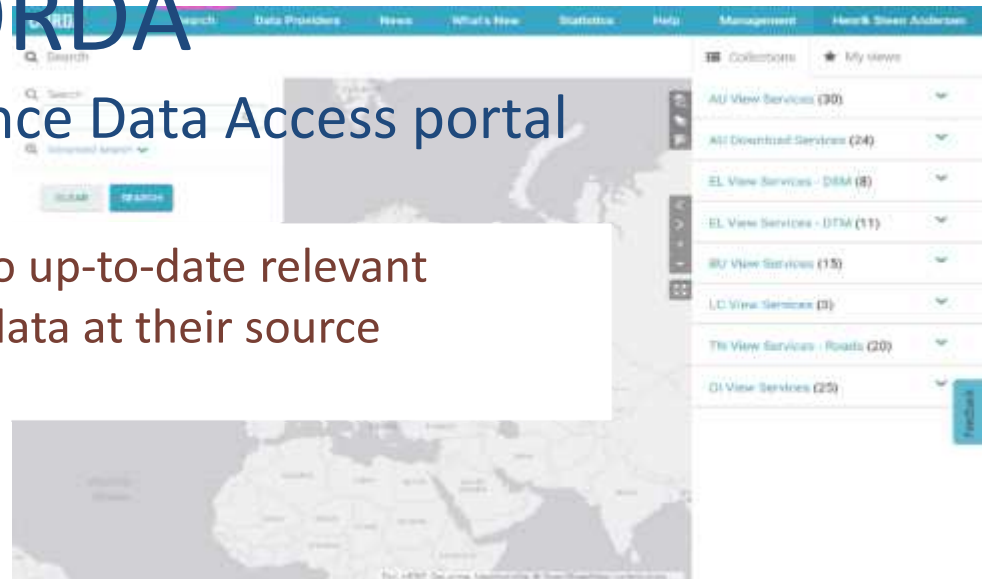

CORDA

Datasets & Spatial Data Services



Themes

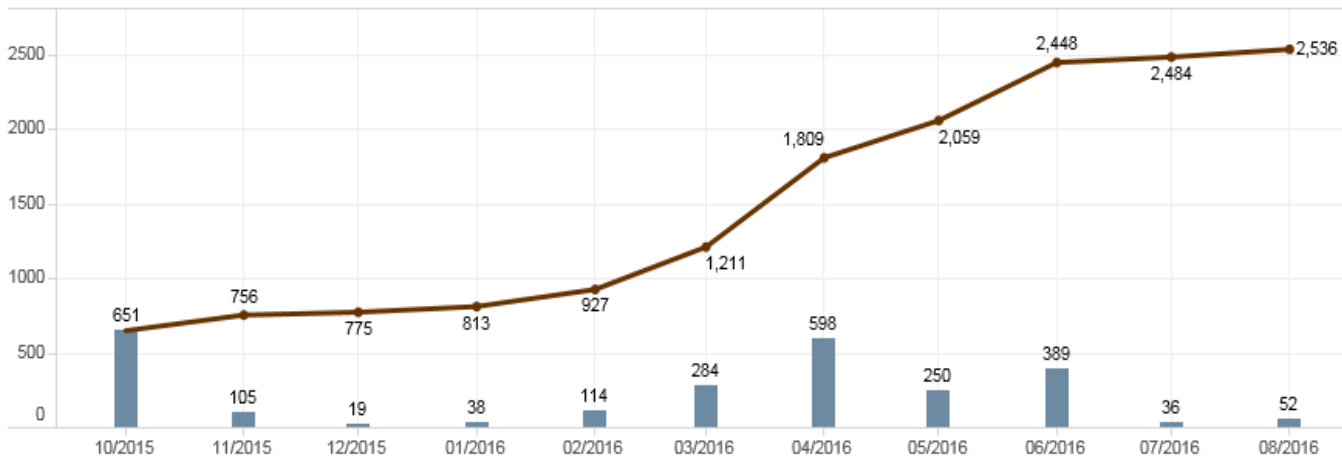
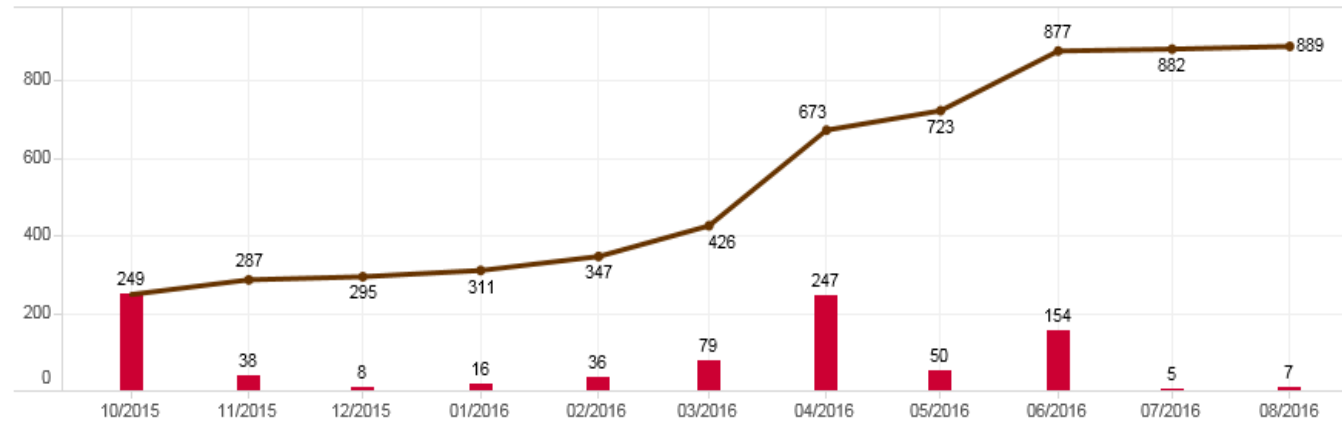

Administrative units
Transport networks
Elevation
Land cover
Ortho-imagery
Buildings
Land use

Geographical names
Cadastral parcels
Hydrography
Statistical units
Demography
Natural risk zones

New

- Imagine some flooding
What is needed to monitoring the damages and to make fast mapping?
 - Cadastral data (for example buildings)
 - Other dataand it should be possible to combine these data with other information



Is flooding stoping at the border?

It is necessary to:

- Harmonize data and services.
- Describe them in a common semantics.
- Establish agreements between the institutions.
- Harmonize the access

Would it not be better to can achive the data with a unique access?



... is ELF the answer?



ELF EUROPEAN
LOCATION
FRAMEWORK



Role of National CLR Systems in the ELF-Cadaastre Project

1- Introduction....Why?

2- What ELF is?

3- ELF Cadastral Index Map

4- Other ELF services

5- ELF applications

6- Access to ELF products

7- Future

8- Conclusions



ELF EUROPEAN
LOCATION
FRAMEWORK



ELF EUROPEAN
LOCATION
FRAMEWORK

cloud-based and cascade-
supporting architecture
platform that provides
INSPIRE compliant geo-
information





The goal of this project has been to deliver
up-to-date,
authoritative,
interoperable,
cross-border,
reference geo-information for use by the
European public and private sectors.

The objectives are :

- to build a high performance platform and associated cloud services that **support multiple national feeds** and a wide spectrum of value-added services
- to **demonstrate the usability** of the ELF platform and cloud services for key European policy areas and other users including SMEs
- to develop **sample applications**
- to **integrate of 3rd party** thematic datasets and National Spatial Data Infrastructures for service implementations **based on specific user needs**

ELF brings INSPIRE to the practice

	Cadastral Parcels	CP
	Addresses	AD
	Administrative Units	AU
	Hydrography	HY – phys & network
	Sea regions	SR
	Transport Networks	TN – road, rail, air, cable, water
	Geographical Names	GN
	Elevation	EL – grid & vector
	Land Cover	LC
	Buildings	BU – 2D & 2D extended
	Protected Sites	PS
	Geology	GE



ELF highlights

- ★ The ELF Basemap – administrative and topographic
- ★ The Cadastral Index Map – including parcels, addresses and buildings
- ★ The ELF national download services
- ★ The Cascaded Download Services
- ★ The GeoLocator
- ★ The Geo Product Finder
- ★ The GeoTools



Role of National CLR Systems in the ELF-Cadaastre Project

- 1- Introduction....Why?
- 2- What ELF is
- 3- ELF Cadastral Index Map
- 4- Other ELF services
- 5- ELF applications
- 6- Access to ELF products
- 7- Future
- 8- Conclusions

The Cadastral Index Map

- ★ The first ever pan-European map showing cadastral parcels, addresses and buildings
- ★ 14 Countries, currently includes 8 countries, more to come ...
- ★ This service can only be provided by the NMCA's!



Fragment from Madrid, Madrid Atocha station area

Norway, Finland, Denmark, the Netherlands, Poland, Czech Republic, Slovenia, Spain, Lithuania, Latvia, Ireland, Hungary



Cadastral Index Map

ELF Cadastral Index Map is a view service that provides a simplified and harmonised view of footprints of cadastral parcels geometry combined with other basic information as administrative units, addresses and buildings for pan-European use.

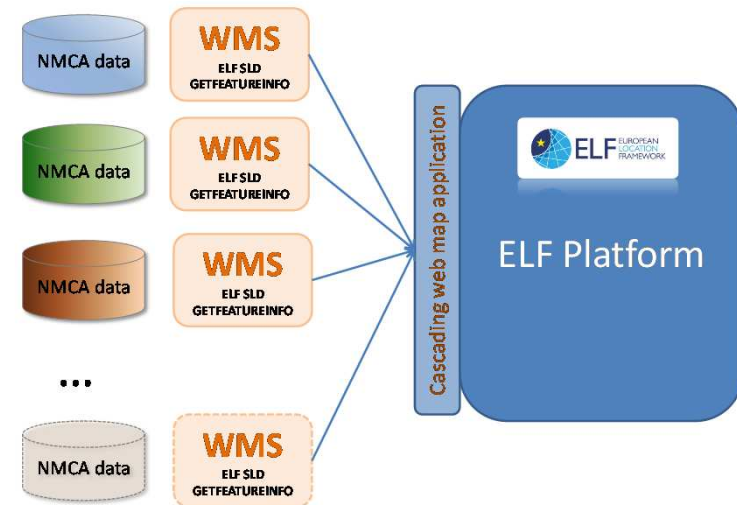

Service of Cascade

Access from a single point

Continuous map of cadastral data for the whole of Europe.

CP, BU, AD, AU

An European Cadaster!!

ELF Cadastral Index Map is not one single map layer. **It is composed by theme-specific map layers**

As data comes from different INSPIRE themes and **could be provided by different NMCA's**; occasionally some of them may be missing.

Each theme has its layers and the **styles are defined for each layer.**

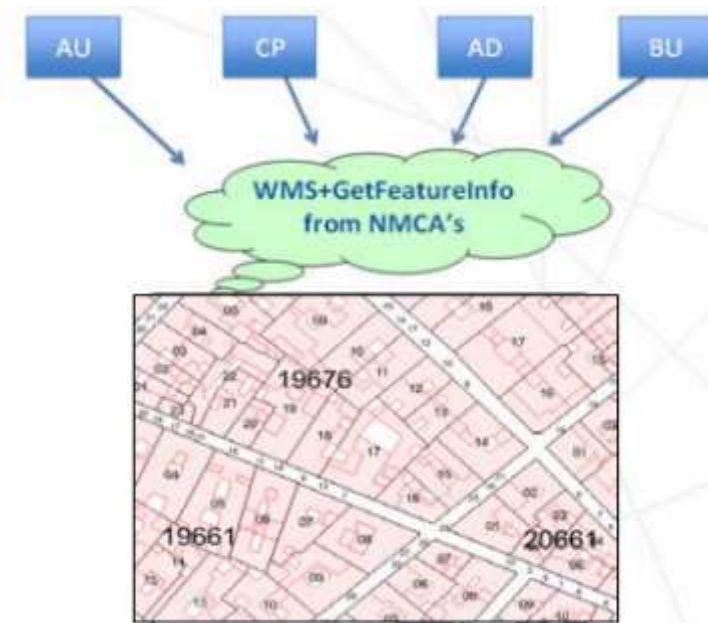

This will also make the ELF Cadastral Index Map visualization more flexible, as the **layers can be individually switched on and off.**

By still keeping the combined layers included we ensure the most simple possible **inclusion of the ELF cadastral information in various client environments.**

Totally conform with INSPIRE

Only is necessary to provide INSPIRE CP, BU, AD, AU WMS

The European national Cadastre are very different between them
It is impossible to seek the harmonization of all aspects of European Cadastres
With INSPIRE only the minimum common data has been harmonized

areaValue - superficie

beginLifespanVersion – alta de la versión

endLifespanVersion – baja de la versión

Geometry - geometría

inspireId – Identificador de Inspire

Label - etiqueta

nationalCadastralReference - referencia catastral nacional

referencePoint - centroide

validFrom – validez desde

validTo – validez hasta

Zoning

basicPropertyUnit

administrativeUnit

obligatorios

En el caso de que se tengan

In the ELF context, (as in INSPIRE) cadastral parcels will be mainly used only as **locators for geoinformation**.

National cadastral registers generally contain much more data and users will be able through ELF Cadastral Index Map **to identify the objects and obtain the national reference**.

to obtain **other valuable information through the national services**.



ELF opens the door to the national cadastres and via cadastral reference, as key attribute, may allow to find other information as owners, values, uses etc. , taking into account the **differences of the legal regulations** of such a data in the different Member States.

Approximation in two steps

GetFeatureInfo



The national ELF services shall support the **GetFeatureInfo** functionality for Cadastral Parcel and Addresses.



With it CIM permits to identify the features and to obtain both

- the national **cadastral reference** of the cadastral parcel, that gives users the opportunity to get more information through the cadastral national services,
- and the **complete address** of the cadastral parcel or building.

Two GFI-capable layers are expected: Cadastral Parcels and Addresses

CP.CADASTRALPARCEL: 1907401VK4810H	
Attribute	Value
InspireId.namespace	ES.SDGC.CP
InspireId.localId	1907401VK4810H
areavalue	4558 m2
Begin lifespanVersion	2015-04-28T00:00:00
national cadastral reference	1907401VK4810H
Link to national cadastre reference	1907401VK4810H

link

GetFeatureInfo (GFI) for cadastral parcel must return at least the national cadastral reference and **if possible a hyperlink (URL)** to access the national system.

INSPIRE cadastral parcel has few attributes. Therefore could be possible to provide the table with the attributes and the national value of them, or leave it blank if the data-provider does not have it.

AD.ADDRESS	
	Value
	PS CASTELLANA, 272 28046 MADRID

Also identify each address that is displayed in the ELF Cadastral Index Map with the **GetFeatureInfo for address**.

A template for the recommended GFI style in XML and HTML formats is provided at <http://locationframework.eu/portrayal/>

These two layers can be provided either by one single WMS instance or by two separate WMS instances.

Information might be provided by two different organisations.

Data Quality



Only INSPIRE requirements

The layers are those provided by NMCAs and will contain the authoritative information that shows legal or official boundaries that cannot be subjected to a process of cross-border edge-matching; **it may show cadastral gaps and overlaps.**

Update frequency

Update frequency is a key for cadastral data. NMCA should put efforts to offer up-to-date content.

Recommendation: If it is not possible to provide updates on a daily basis, it is recommended to provide data updated within a month of period as maximum.

Quality characteristics of the services

ELF Cadastral Index Map must fulfill **INSPIRE requirements for view services.**
ELF Service Level Agreements are managed centrally through **Data Provider Agreements (DPA).**

Display

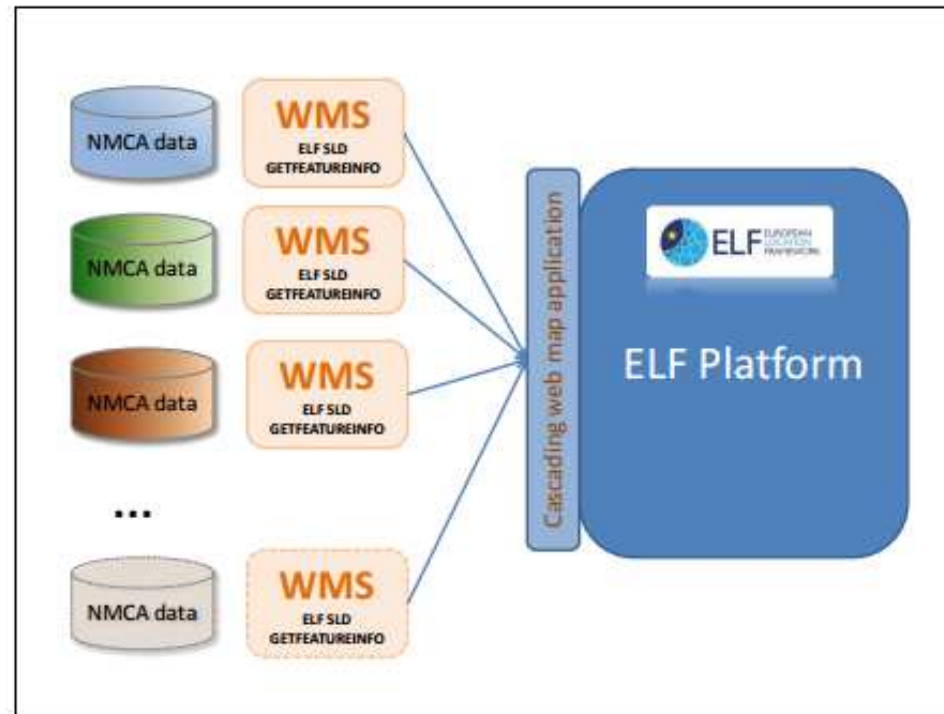

ELF Cadastral Index Map production process

There are 2 possibilities to display ELF style

1. The national services that cannot support SLD, they will provide directly the ELF styles.
2. for the others that can support SLD, the ELF platform is responsible to display correctly

Portaya

The representation of the ELF CIM is based on INSPIRE data specifications of each of the layers

- CP.CadastralParcel, CP.CadastralZoning,
- AD.Address
- AU.Administrative Unit,
- BU.Building, BU.BuildingPart

Minimum
changes
to improve
representation

In case that there are buildings or buildings parts below ground, the building is represented **by over ground part**.

Address is displayed by the locator designator in the access entrance as a black text and it is recommended to locate it in the access (portal) of the building or parcel and not in the centroid of the parcel since it would overlap the parcel label.

The complete address is got by getfeature info

Portugal

ELF defines the object to be represented in each range of scales and defines the size of the text.

Scale range	Style name	
1:5.000 to 1:10.000	BU	BU.Building.ELFCadastre
	CP	CP.CadastralParcel.ELFCadastre
	AU	AU.AdministrativeUnit.ELFCadastre
1:2.000 to 1:5.000	BU	BU.Building.ELFCadastre
	CP	CP.CadastralParcel.ELFCadastre
	CP	CP.CadastralZoning.ELFCadastre
	AU	AU.AdministrativeUnit.ELFCadastre
1:100 to 1:2.000	BU	BU.Building.ELFCadastre
	BU	BU.BuildingPart.ELFCadastre
	CP	CP.CadastralParcel.ELFCadastre
	CP	CP.CadastralZoning.ELFCadastre
	AD	AD.Address.Number.ELFCadastre
	AU	AU.AdministrativeUnit.ELFCadastre



for example CP:

For scales 1: 2.000 to 1:10. 000
the boundaries of the Cadastral
parcel are represented but
without to display labels

and for scales 1:100 to 1:2000
boundaries plus labels

Equally, for the Administrative units
layer the symbology changes for each
scale range

Style BU.Building.ELFCadastre

Style Name	BU.Building.ELFCadastre
Style Title	Building ELF Cadastre Index Map style
Style Abstract	The building reference geometry is represented by following style: Style for surface geometries: red light with dark red outline <ul style="list-style-type: none"> • Fill colour: light red (#ffebeb) • Outline colour: red (#ff0000) • Outline width: 1 px
Minimum & maximum scales	from 1:100 to 1:10.000

Style BU.BuildingPart.ELFCadastre

Style Name	BU.BuildingPart.ELFCadastre
Style Title	BuildingPart ELF Cadastre Index Map style
Style Abstract	The building part reference geometry is represented by following style: Style for surface geometries: hollow with red outline <ul style="list-style-type: none"> • Fill colour: none • Outline colour: red (#ff0000) • Outline width: 1 px
Minimum & maximum scales	from 1:100 to 1:2.000

Style CP.CadastralParcel.ELFCadastre

Style Name	CP.CadastralParcel.ELFCadastre
Style Title	CadastralParcel ELF Cadastre Index Map style
Style Abstract	Style for surface geometries: hollow with black outline <ul style="list-style-type: none"> • Fill colour: none • Outline colour: black (#000000) • Outline width: 1 px <p>Text labels for the parcel 'label': in Arial 9 black (#000000), positioned at the parcel 'referencePoint'.</p> <p>For scale from 1:100 to 1:2000 both the parcel outlines and the labels are shown.</p> <p>For scale from 1:2000 to 1:10000 only the parcel outlines are shown.</p>
Minimum & maximum scales	from 1:100 to 1:10.000

Style CP.CadastralZoning.ELFCadastre

Style Name	CP. CadastralZoning.ELFCadastre
Style Title	CadastralZoning ELF Cadastre Index Map style
Style Abstract	Cadastral zoning outline carried by the attribute geometry+ text with attribute label <ul style="list-style-type: none"> • Fill colour: none • Outline colour: black (#000000) • Outline width: 2 px <p>Text labels for the Zone 'label': in Arial 15 black (#000000).</p>
Minimum & maximum scales	from 1:100 to 1:5.000

Style AD.Address.Number.ELFCadastre

Style Name	AD.Address.Number.ELFCadastre
Style Title	Address Number
Style Abstract	The address number is rendered in Arial 7 black (#000000). If needed a Filter must be applied so that the address label ('designator' property) is displayed only if its type is 'addressNumber' and its position is: the postal delivery point, a point of utility service, the access point from the thoroughfare, or the entrance door or gate.
Minimum & maximum scales	from 1:100 to 1:2.000

Style AU.AdministrativeUnit.ELFCadastre

Style Name	AU.AdministrativeUnit.ELFCadastre
Style Title	Administrative Unit
Style Abstract	Style for surface geometries: hollow with red outline <ul style="list-style-type: none"> • Fill colour: none • Outline colour: red (#ff0033) • Outline width: 4 px <p>Text label for the Administrative Unit name: red (#ff0033), font is Arial, font size 20 (When the layer is portrayed at scales above 1:10.000 the font size should be reduced to Arial font size 12.)</p> <p>If needed a Filter must be applied so that the level of the administrative units is: municipality level.</p>
Minimum & maximum scales	from 1:100 to 1:10.000

CP.CadastralParcel

Default



BoundariesOnly



ReferencePointOnly



ELFCadastre



CP.CadastralZoning

Default

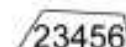

BoundariesOnly

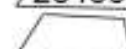

ELFCadastre

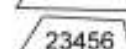

AD.Address

Default



Number.ELFCadastre



BU.Building

Default



ELFCadastre



BU.BuildingPart

Default



ELFCadastre



AU.AdministrativeBoundary

Default



ELFCadastre



AU.AdministrativeUnit

Default

Madrid
Scales 1:2.000
1:10.000



ELFCadastre

Madrid
Scales 1:10.000



AU layer is imported from the data published by IGN as part of the national reference data and it is produced by EuroGeographics Association in Spain. SDGIC is not the legal mandatory organization responsible for AU layer.

1:100 to 1:2.000



1:1.000 rural and urban zones



1:2.000 rural and urban zones



1:2.000 rural and urban zones

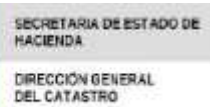

ELF EUROPEAN
LOCATION
FRAMEWORK



- Portrayal consolidated and published at ELF
portrayal repository
http://www.locationframework.eu/portrayal/cadastralmap_2.1/
- GetFeatureInfo
<http://www.locationframework.eu/getFeatureInfo>

ELF cadastre is the more detailed map, is accessed from other topographic maps with harmonized information for other topics of inspire as geographical names, hydrography and transport network, etc..

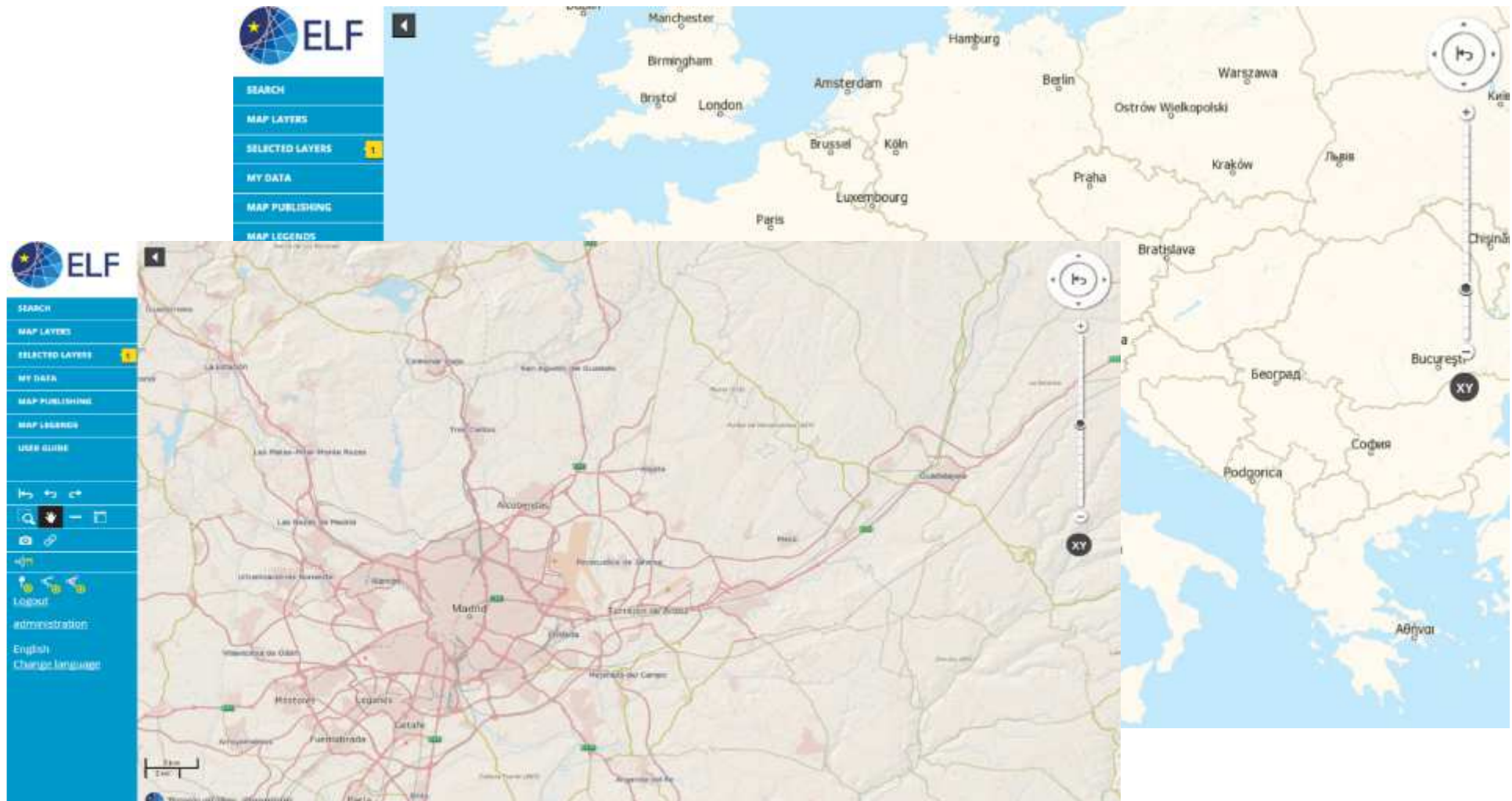



<http://demo.locationframework.eu/>



- SEARCH
- MAP LAYERS
- SELECTED LAYERS **2**
- MY DATA
- MAP PUBLISHING
- MAP LEGENDS
- USER GUIDE
- Logout
- administration
- English
- Change language





SEARCH

MAP LAYERS

SELECTED LAYERS

MY DATA

MAP PUBLISHING

MAP LEGENDS

USER GUIDE



Logout

administration

English

Change language

CP.CADASTRALPARCEL: 1907401VK4810H

Attribute	Value
InspireId.namespace	ES.SDGC.CP
InspireId.localId	1907401VK4810H
areavalue	4558 m2
Begin lifespanVersion	2015-04-28T00:00:00
national cadastral reference	1907401VK4810H
Link to national cadastre reference	1907401VK4810H

AD ADDRESS

Value
PS CASTELLANA, 272 28046 MADRID



Terms of Use Copyright





SEARCH

MAP LAYERS

SELECTED LAYERS 2

MY DATA

MAP PUBLISHING

MAP LEGENDS

USER GUIDE

Logout

administration

English

Change language

CP.CADASTRALPARCEL: 1907401VK4810H

Attribute	Value
Inspired.namespace	ES.SDGC.CP
Inspired.localId	1907401VK4810H
areavalue	
Begin lifespanVersion	
national cadastral refer	
Link to national cadastral	

Consulta y certificación de Bien Inmueble

AD ADDRESS

PS CASTELLANA, 272

Cartografía

Consulta Descriptiva y Gráfica

Imprimir Datos

CONSULTA DE DATOS CATASTRALES

INFORMACIÓN PROPORCIONADA POR LA DIRECCIÓN GENERAL DEL CATASTRO DEL MINISTERIO DE HACIENDA Y ADMINISTRACIONES PÚBLICAS

HASTA EL 01/04/2017, EL PROCEDIMIENTO DE REGULARIZACIÓN CATASTRAL ES DE APLICACIÓN EN EL MUNICIPIO EN EL QUE SE ENCUENTRA ESTE INMUEBLE

Datos del Bien Inmueble

Referencia catastral	1907401VK4810H0001WI
Localización	PS CASTELLANA 272 28046 MADRID (MADRID)
Clase	Urbano
Superficie (*)	12.718 m ²
Coefficiente de participación	100,000000 %
Uso	Oficinas
Año construcción local principal	1996

Datos de la Finca en la que se integra el Bien Inmueble

Localización	PS CASTELLANA 272 MADRID (MADRID)
Superficie construida	12.718 m ²
Superficie suelo	4.602 m ²
Tipo Finca	Parcela construida sin división horizontal

Elementos Construidos del Bien Inmueble

Uso	Escalera	Planta	Puerta	Superficie catastral (m ²)	Tipo Reforma	Fecha Reforma
OFICINA		00	01	427		

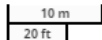

Terms of Use Copyright

Castellano Galego Català English

19086

19077

19078

19079

19080

19081

19082

19083

19084

19085

19086

19087

19088

19089

19090

19091

19092

19093

19094

19095

19096

19097

19098

19099

19100

19101

19102

19103

19104

19105

19106

19107

19108

19109

19110

19111

19112

19113

19114

19115

19116

19117

19118

19119

19120

19121

19122

19123

19124

19125

19126

19127

19128

19129

19130

19131

19132

19133

19134

19135

19136

19137

19138

19139

19140

19141

19142

19143

19144

19145

19146

19147

19148

19149

19150

19151

19152

19153

19154

19155

19156

19157

19158

19159

19160

19161

19162

19163

19164

19165

19166

19167

19168

19169

19170

19171

19172

19173

19174

19175

19176

19177

19178

19179

19180

19181

19182

19183

19184

19185

19186

19187

19188

19189

19190

19191

19192

19193

19194

19195

19196

19197

19198

19199

19200

19201

19202

19203

19204

19205

19206

19207

19208

19209

19210

19211

19212

19213

19214

19215

19216

19217

19218

19219

19220

19221

19222

19223

19224

19225

19226

19227

19228

19229

19230

19231

19232

19233

19234

19235

19236

19237

19238

19239

19240

19241

19242

19243

19244

19245

19246

19247

19248

19249

19250

19251

19252

19253

19254

19255

19256

19257

19258

19259

19260

19261

19262

19263

19264

19265

19266

19267

19268

19269

19270

19271

19272

19273

19274

19275

19276

19277

19278

19279

19280

19281

19282

19283

19284

19285

19286

19287

19288

19289

19290

19291

19292

19293

19294

19295

19296

19297

19298

19299

19300

19301

19302

19303

19304

19305

19306

19307

19308

19309

19310

19311

19312

19313

19314

19315

19316

19317

19318

19319

19320

19321

19322

19323

19324

19325

19326

19327

19328

19329

19330

19331

19332

19333

19334

19335

19336

19337

19338

19339

19340

19341

19342

19343

19344

19345

19346

19347

19348

19349

19350

19351

19352

19353

19354

19355

19356

19357

19358

19359

19360

19361

19362

19363

19364

19365

19366

19367

19368

19369

19370

19371

19372

19373

19374

19375

19376

19377

19378

19379

19380

19381

19382

19383

19384

19385

19386

19387

19388

19389

19390

19391

19392

19393

19394

19395

19396

19397

19398

19399

19400

19401

19402

19403

19404

19405

19406

19407

19408

19409

19410

19411

19412

19413

19414

19415

19416

19417

19418

19419

19420

19421

19422

19423

19424

19425

19426

19427

19428

19429

19430

19431

19432

19433

19434

19435

19436

19437

19438

19439

19440

19441

19442

19443

19444

19445

19446

19447

19448

19449

19450

19451

19452

19453

19454

19455

19456

19457

19458

19459

19460

19461

19462

19463

19464

19465

19466

19467

19468

19469

19470

19471

19472

19473

19474

19475

19476

19477

19478

19479

19480

19481

19482

19483

19484

19485

19486

19487

19488

19489

19490

19491

19492

19493

19494

19495

19496

19497

19498

19499

19500

19501

19502

19503

19504

19505

19506

19507

19508

19509

19510

19511

19512

19513

19514

19515

19516

19517

19518

19519

19520

19521

19522

19523

19524

19525

19526

19527

19528

19529

19530

19531

19532

19533

19534

19535

19536

19537

19538

19539

19540

19541

19542

19543

19544

19545

19546

19547

19548

19549

19550

19551

19552

19553

19554

19555

19556

19557

19558

19559

19560

19561

19562

19563

19564

19565

19566

19567

19568

19569

19570

19571

19572

19573

19574

19575

19576

19577

19578

19579

19580

19581

19582

19583

19584

19585

19586

19587

19588

19589

19590

19591

19592

19593

19594

19595

19596

19597

19598

19599

19600

19601

19602

19603

19604

19605

19606

19607

19608

19609

19610

19611

19612

19613

19614

19615

19616

19617

19618

19619

19620

19621

19622

19623

19624

19625

19626

19627

19628

19629

19630

19631

19632

19633

19634

19635

19636

19637

19638

19639

19640

19641

19642

19643

19644

19645

19646

19647

19648

19649

19650

19651

19652

19653

19654

19655

19656

19657

19658

19659

19660

19661

19662

19663

19664

19665

19666

19667

19668

19669

19670

19671

19672

19673

19674

19675

19676

19677

19678

19679

19680

19681

19682

19683

19684

19685

19686

19687

19688

19689

19690

19691

19692

19693

19694

19695

19696

19697

19698

19699

19700

19701

19702

19703

19704

19705

19706

19707

19708

19709

19710

19711

19712

19713

19714

19715

19716

19717

19718

19719

19720

19721

19722

19723

19724

19725

19726

19727

19728

19729

19730

19731

19732

19733

19734

19735

19736

19737

19738

19739

19740

19741

19742

19743

19744

19745

19746

19747

19748

19749

19750

19751

19752

19753

19754

19755

19756

19757

19758

19759

19760

19761

19762

19763

19764

19765

19766

19767

19768

19769

19770

19771

19772

19773

19774

19775

19776

19777

19778

19779

19780

19781

19782

19783

19784

19785

19786

19787

19788

19789

19790

19791

19792

19793

19794

19795

19796

19797

19798

19799

19800

19801

19802

19803

19804

19805

19806

19807

19808

19809

19810

19811

19812

19813

19814

19815

19816

19817

19818

19819

19820

19821

19822

19823

19824

19825

19826

19827

19828

19829

19830

19831

19832

19833

19834

19835

19836

19837

19838

19839

19840

19841

19842

19843

19844

19845

19846

19847

19848

19849

19850

19851

19852

19853

19854

19855

19856

19857

19858

19859

19860

19861

19862

19863

19864

19865

19866

19867

19868

19869

19870

19871

19872

19873

19874

19875

19876

19877

19878

19879

19880

19881

19882

19883

19884

19885

19886

19887

19888

19889

19890

19891

19892

19893

19894

19895

19896

19897

19898

19899

19900

19901

19902

19903

19904

19905

19906

19907

19908

19909

19910

19911

19912

19913

19914

19915

19916

19917

19918

19919

19920

19921

19922

19923

19924

19925

19926

19927

19928

19929

19930

19931

19932

19933

19934

19935

19936

19937

19938

19939

19940

19941

19942

19943

19944

19945

19946

19947

19948

19949

19950

19951

19952

19953

19954

19955

19956

19957

19958

19959

19960

19961

19962

19963

19964

19965

19966

19967

19968

19969

19970

19971

19972

19973

19974

19975

19976

19977

19978

19979

19980

19981

19982

19983

19984

19985

19986

19987

19988

19989

19990

19991

19992

19993

19994

19995

19996

19997

19998

19999

20000

20001

20002

20003

20004

20005

20006

20007

20008

20009

20010

20011

20012

20013

20014

20015

20016

20017

20018

20019

20020

20021

20022

20023

20024

20025

20026

2002

SEARCH

MAP LAYERS

SELECTED LAYERS 2

MY DATA

MAP PUBLISHING

MAP LEGENDS

USER GUIDE



Logout

administration

English

Change language

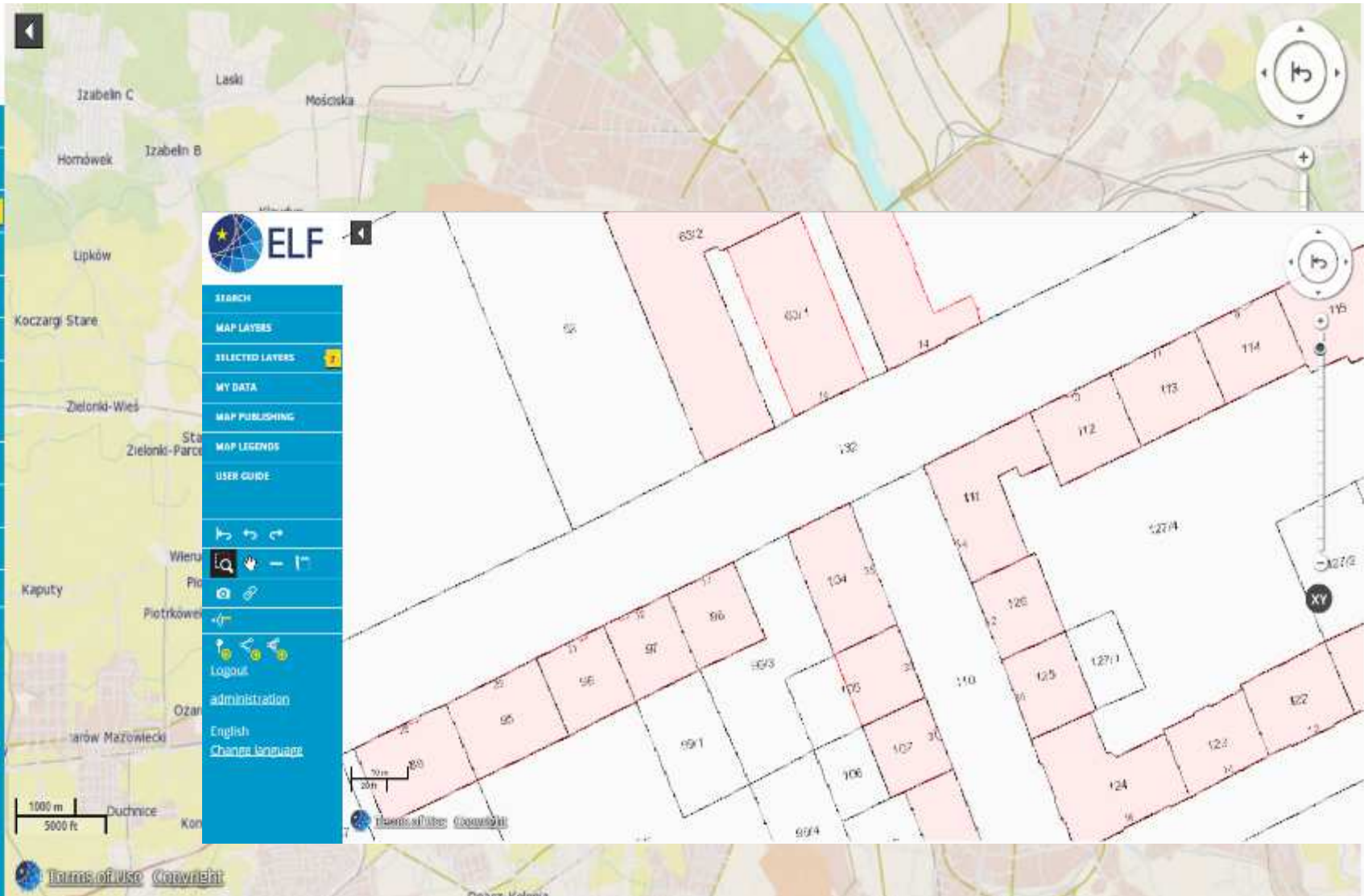



Eslovenia Liubliana



Holanda: Amsterdam

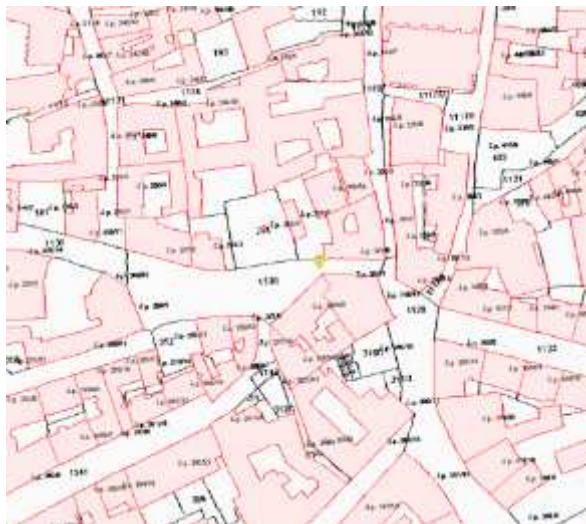

R CZ: Praga



Dinamarca: Copenhagen



Role of National CLR Systems in the ELF-Cadastral Project

- 1- Introduction....Why?
- 2- What ELF is?
- 3- ELF Cadastral Index Map
- 4- Other ELF products and services
- 5- ELF applications
- 6- Access to ELF products
- 7- Future
- 8- Conclusions

Other ELF products and services

The Basemap (topographic)

- ★ Specification and technical guidelines
- ★ ELF Topographic Basemap
- ★ ELF Administrative Basemap



The Geolocator

★ European gazetteer++ service including place names, addresses and administrative units

★ Candidate for the common EU Gazetteer proposed in ELISE (ISA²-action)

Pariisi
Parísi
Párizs
Paryžius
Parīze
Paríž
Pariz
Parigi
Παρίσι
Paříž
París
París
Parijs
Pariis
Parys
Pariz
Pariz



georeferencing service that serves multilingual European geographical names data

Themes: AD, AU

Use cases

- search functionality for place name or address

- returns the place name or address nearest to clicked location

- place name content visualized on top of other content



The Cascaded Services

- ★ Download structured data across national boundaries
- ★ Single point of access – single query – transparent access
- ★ Uses national services in real time

WFS

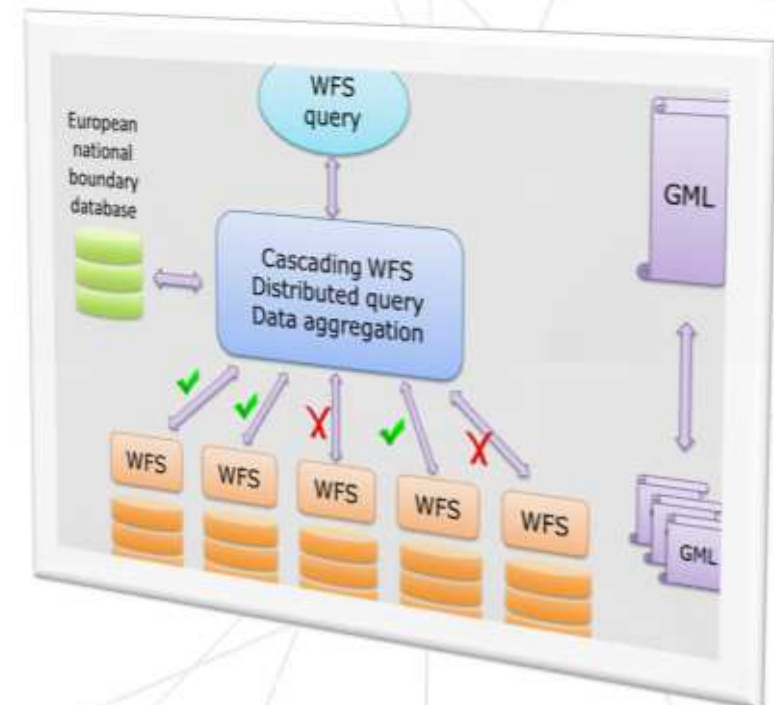



- ★ ELF Direct Download services
 - ★ Cascades/Single access points
 - ★ 102 National direct download services(WFS), 30+ in the pipeline

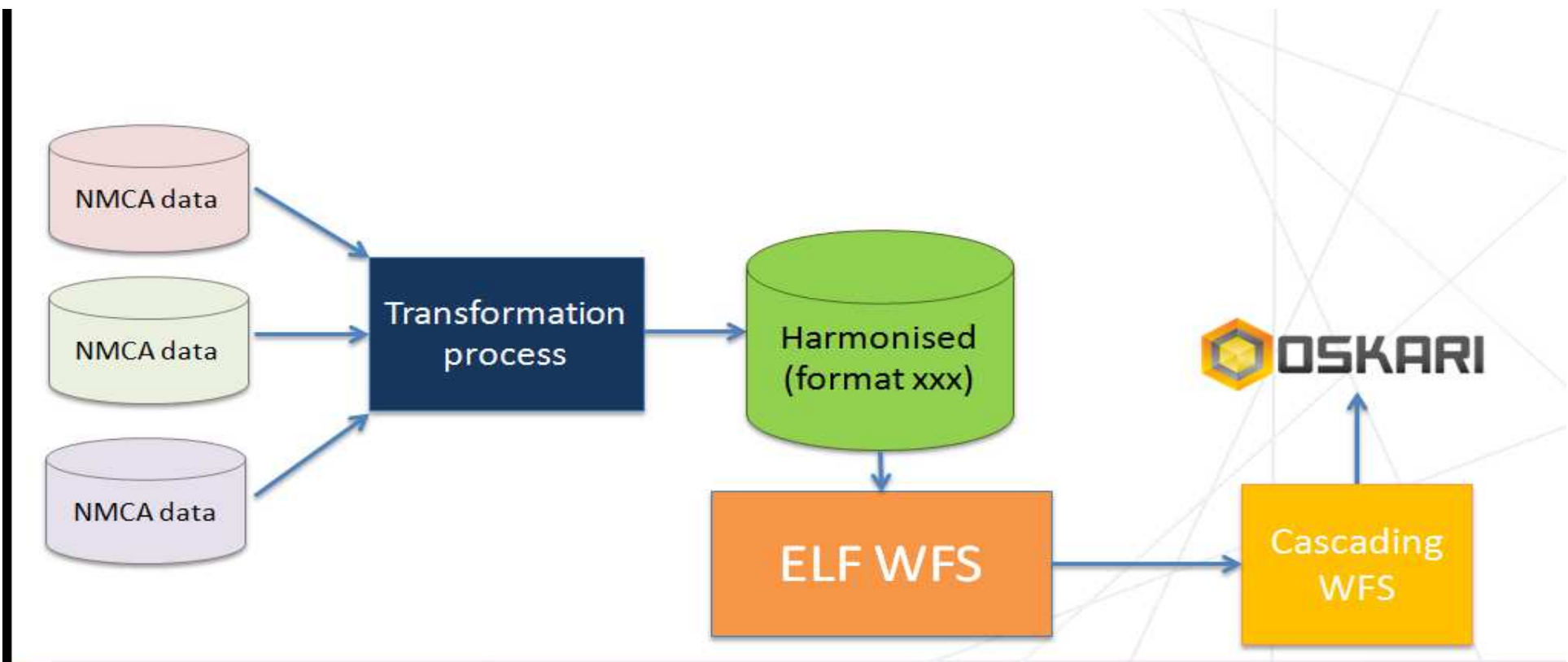

Affiliated platform

Delivery of ELF products to users

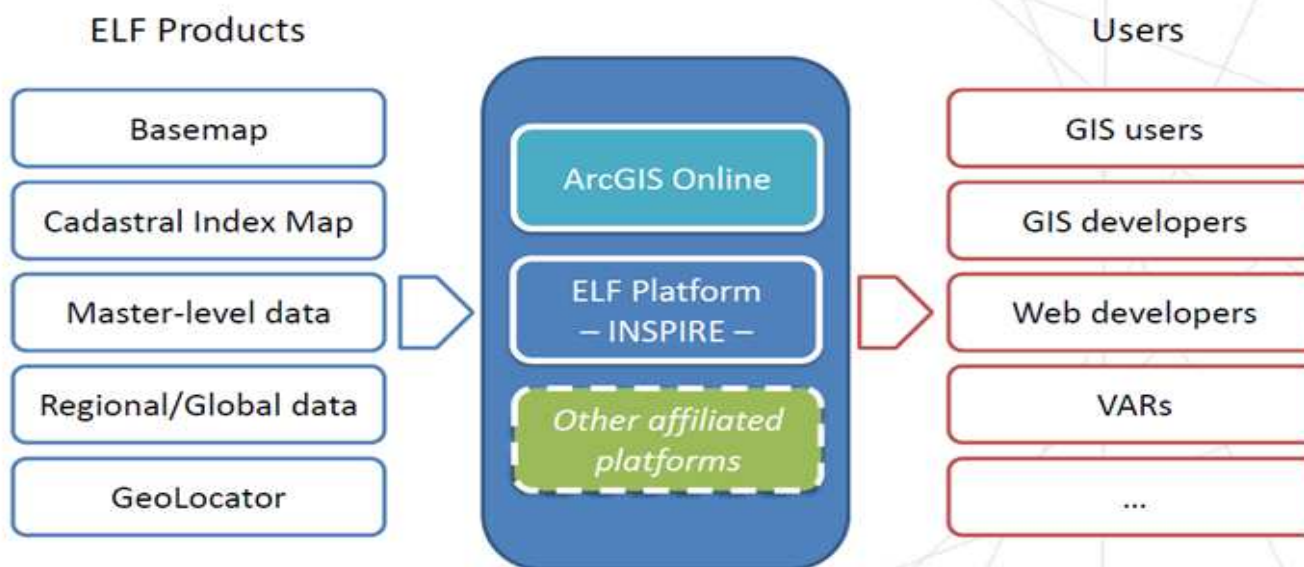

... and it's much more ...



GeoTools

Transformation, Data Quality Validation,
Generalisation, Edge Matching, Visualisation,
Change Detection, Table Joining Service



Security and License Manager



Testing environment



... and

Innovative applications!





Role of National CLR Systems in the ELF-Cadaastre Project

- 1- Introduction....Why?
- 2- What ELF is?
- 3- ELF Cadastral Index Map
- 4- Other ELF services
- 5- ELF applications
- 6- Access to ELF products
- 7- Future
- 8- Conclusions

The ELF Cadastral Index Map and the WFS of CP, BU, AD,AU will meet the **requirements of the main use cases** that need CP, BU and AD as **geolocators** of human activities; for example:

- Real Estate Information
- Insurance risk assessment application
- Companies that utilize the ELF base map together with various reference data themes and hazard data layers
- E-justice Portal where ELF Cadastral Index Map can provide the geographic information that is needed to access to the legal information.
- European Land Information Service (EULIS)
- etc



- Much of the value for end users resides in products and services that **combine** this authoritative data from the NMCA's **with data from other sources** and possibly even derivative information arrived at through some intelligent processing.

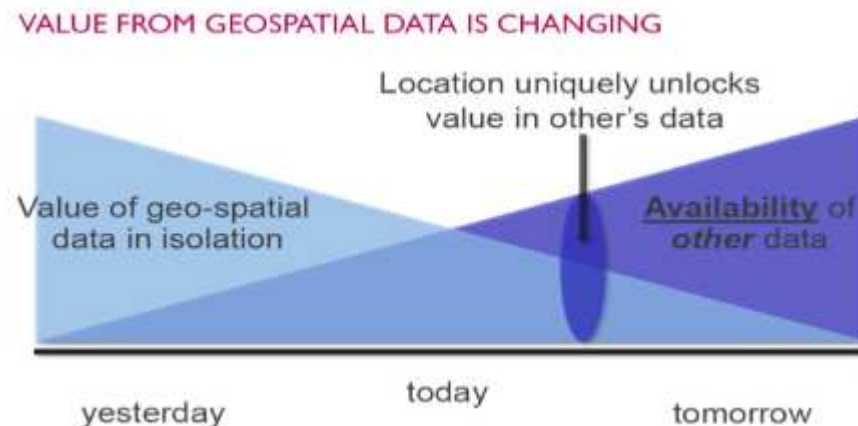

- **Application developers** in five pilot areas were on board from the beginning of the project.
- The intention remains to **attract as many application developers as possible** and to encourage them in making use of the ELF products and services.

LOCATIONFRAMEWORK

[ELF Services Website](#)

APPLICATIONS MENU

[Overview](#)

[Health Statistics](#)

[Real Estate](#)

[Insurance](#)

[Emergency Mapping](#)

[Telecommunications](#)

SEARCH

[Search](#)

Real Estate



The Real Estate Application (REA), led by WirelessInfo, focuses on accessing public sector information on various governmental levels including local/municipal, regional, and national levels. The application is targeted mainly at real estate agencies. Other target groups include citizens, municipalities and investors.

REA is based on the developments and achievements of the Plan4business project while using the ELF platform as a source of geospatial data. The Plan4business project developed a platform for aggregation of spatial planning data, i.e. data related to spatial planning such as urban and spatial plans, land use data, protected areas, transport network and cadastral data. The application is focused also on non-spatial data such as economic, environmental and statistical data that can be linked to spatial planning data within the Plan4business application.

REA reuses data such as transport network, addresses and cadastral information provided through the ELF platform to enable pan-European services for real estate applications. REA not only offers data itself in an integrated, harmonized and thus ready-to-use form, but also offers rich analysis and visualization services via an API and an interactive web interface.

TWITTER

Tweets by
[@ELFProjectEU](#)

 ELF Project
Retweeted

 **Julian Cooper**
[@JC50](#)

Needs digital tools like
[@ELFProjectEU](#) but also
[business culture](#)

[Embed](#)

[View on Twitter](#)



ELF – Real Estate Application

- Whatstheplan.eu update

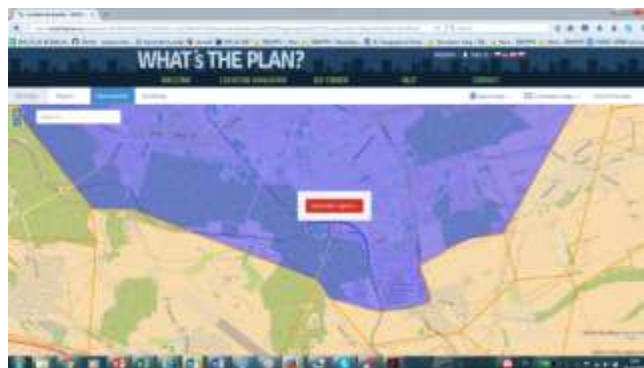

- Leaflet E.L.F viewer

<http://wirelessinfo.cz/elf/>



- E.L.F. Mobile Apps
- Etc..

- E.L.F. Viewer is light thematic viewer of Thematic Maps with information relevant for **spatial planning**, decision process, investment and real estate .
- allows access maps everywhere from computers and mobiles

LOCATIONFRAMEWORK

[ELF Services Website](#)

APPLICATIONS MENU

[Overview](#)
[Health Statistics](#)
[Real Estate](#)
[Insurance](#)
[Emergency Mapping](#)
[Telecommunications](#)

SEARCH

[Search](#)

Insurance



Europa Technologies has used the ELF platform to engineer an insurance risk assessment application making use of its extensive network of contacts in this sector in the UK and around the world to ensure that it has industry feedback and support for the application.

The risk assessment model, ELF Risk Insight, utilises various sources of authoritative and third party data to provide a natural catastrophe risk assessment score for new and existing policies in a sample region of Europe. By implementing this service instance, the ELF platform provides a consistent and accurate way for insurance and re-insurance companies across Europe to assess the risk of natural catastrophe and the insurance claims that follow. This is of benefit to insurers who will be more competitive and consumers who will appreciate competitive premiums.

Europa Technologies applied its combination of geospatial and domain knowledge to the integration of ELF services within the insurance risk assessment application, specifically the GeoLocator and ELF Topographic Basemap services. In particular the insurance and re-insurance companies will appreciate the ability to use reliable data in their decision making process, without having to make separate licensing arrangements with each NMCA.

TWITTER

Tweets by
[@ELFProjectEU](#)

ELF Project
Retweeted

 **Julian Cooper**
[@JCSO](#)

Needs digital tools like
[@ELFProjectEU](#) but also
business culture...

[Embed](#) [View on Twitter](#)

Europa Technologies: ELF Risk Insight: Risk model

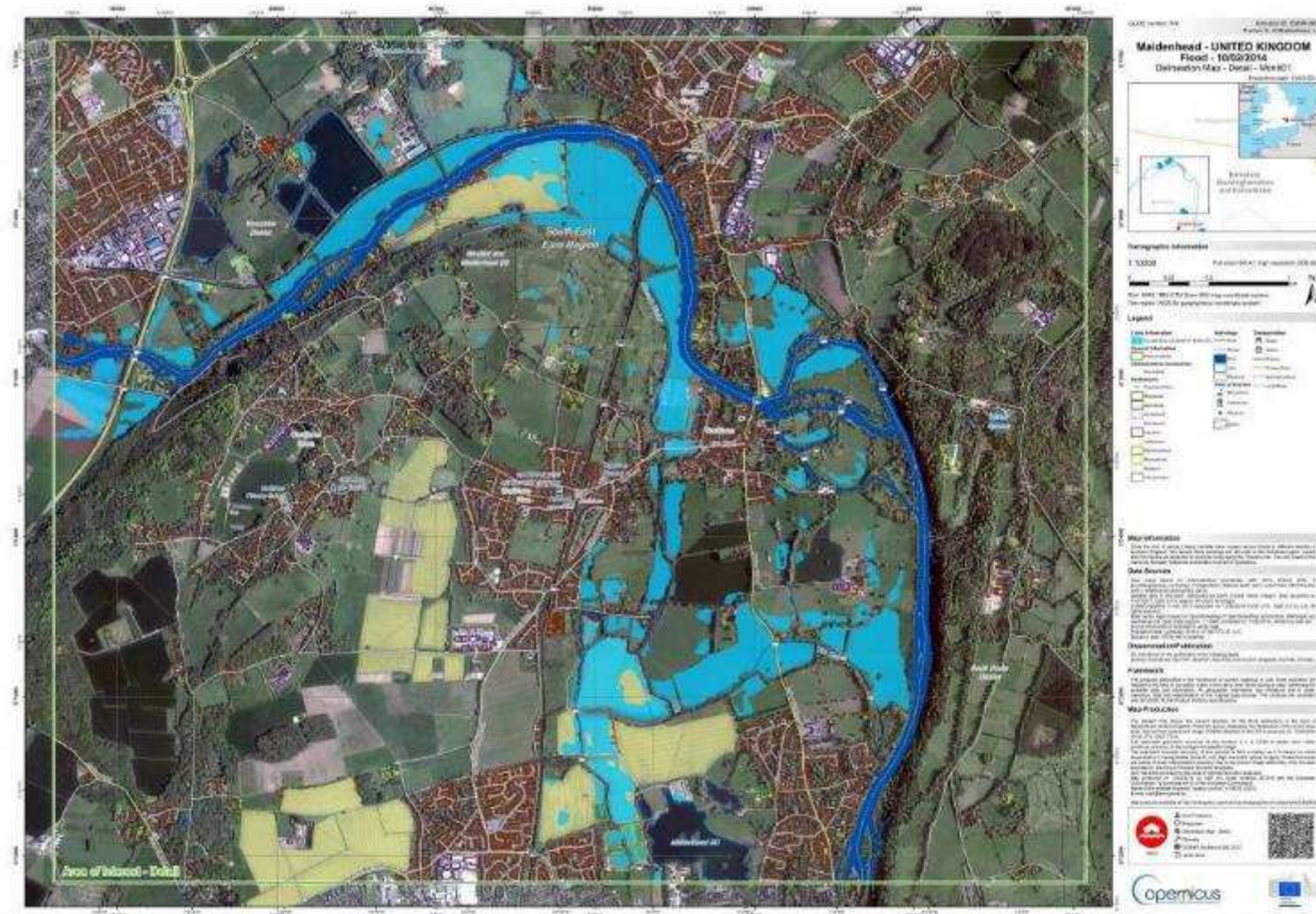

Europa Technology: ELF Risk Insight: Risk Model combined with other data

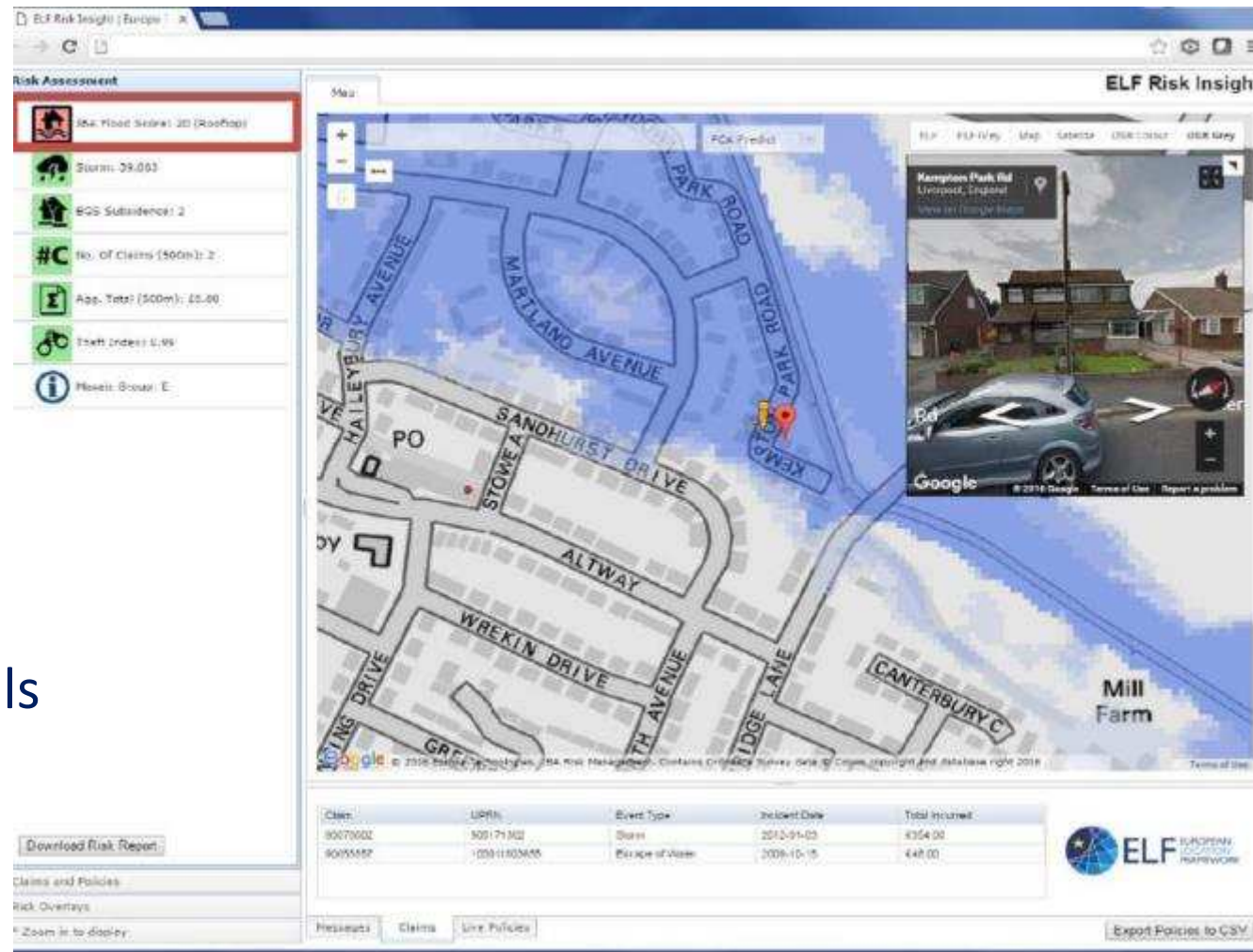

Also for mobiles



LOCATIONFRAMEWORK

[ELF Services Website](#)

APPLICATIONS MENU

Overview
Health Statistics
Real Estate
Insurance
Emergency Mapping
Telecommunications

SEARCH

[Search](#)

Emergency Mapping



This work was led by ITHACA, which currently acts as 24/7 available Emergency Mapping service provider. In the arena of emergency response, saving time and working with accurate, up-to-date mapping information can improve the emergency response coordination and effectiveness.

Most of the standard products to be delivered are based on reference geospatial datasets such as selected topographic features of the area affected by the disaster, in particular exposed assets. Often these reference datasets exist at the local level but cannot be retrieved in a short time frame and therefore are useless in the contest of rapid emergency response activities.

Based on comparisons with real and simulated activations, the ELF platform has proven to minimise the current time-consuming digitising operations based on the visual interpretation of suitable satellite images, thus drastically reducing the delivery time for data. Furthermore, the geometric and thematic accuracy of standard digital maps and raster topographic maps available at local level is generally higher than that achievable through digitising ortho-corrected satellite imagery. Naturally, the benefits depend heavily on the completeness of the NMCA datasets/themes as well as on the level of detail and up-to-dateness.

TWITTER

Tweets by
[@ELFProjectEU](#)

[ELF Project](#)
Retweeted

 **Julian Cooper**
[@JC50](#)

Needs digital tools like
[@ELFProjectEU](#) but also
business culture

[Embed](#) [View on Twitter](#)



Emergency Mapping use case (ELF WP7)

Emergency Mapping exercise Main outcomes and findings



Fabio GIULIO TONOLO

EMERGENCY MAPPING EXERCISE

Industrial Accident in Vrbětice (Czech Republic)

Copernicus Emergency Management Service (© 2015 European Union), EMSR113

On December 3rd, 2014, a series of blasts took place in a munitions depot at Vrbětice in south Moravia (Zlinsky Region), which was already affected in mid-October by a devastating explosion.





ELF EUROPEAN
LOCATION
FRAMEWORK

[EMSR113] Vrbětice: Reference Map (Detail)

Main input datasets: **open data** manually refined exploiting the NMCA orthoimagery



Enter translation

SECRETARIA DE ESTADO DE
HACIENDA
DIRECCIÓN GENERAL
DEL CATASTRO



ELF EUROPEAN
LOCATION
FRAMEWORK

EuroGeographics

Bratislava 2016



SAME MAP WITH ELF DATASETS

Main input datasets: **ELF download services (CZ-BU, CZ-HY)**

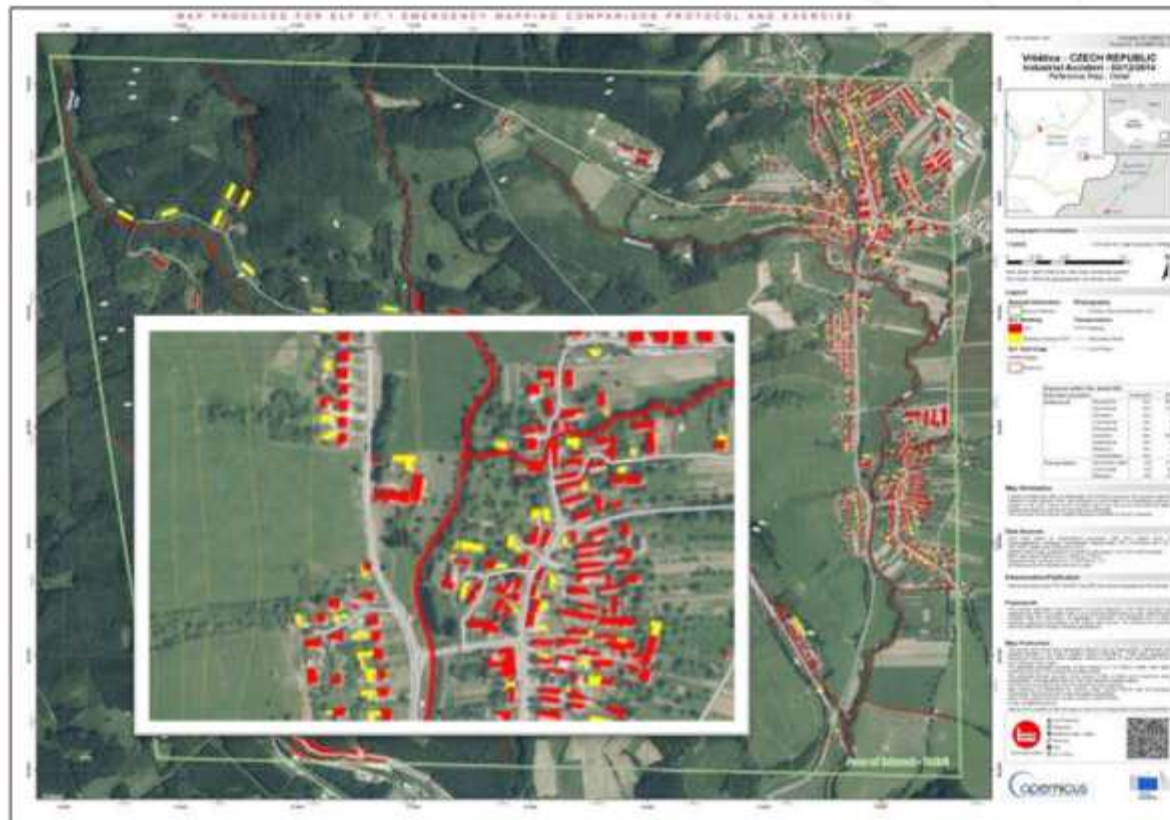

Not only
cartography but
also thematic
information: use
of the building,
number of
dwellings etc...

Main outcomes

Possible improvements produced by the exploitation of ELF NMCA dataset and web services mainly classified in terms of:

- **reduction of time** required for the execution of the expected activities
- **reduction of operational steps** to be carried out
- **streamlined workflow**

Therefore → **reduction of time required to produce reference cartographic products**, allowing then a **faster delivery of final products to the users**

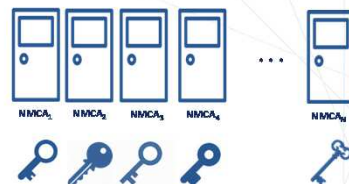
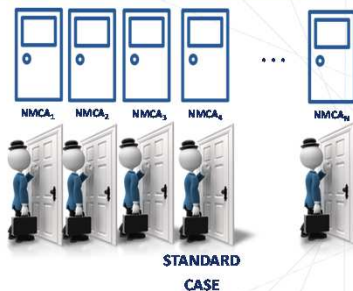

European E-justice Portal



Do they need an map interface ?
Do they need access data through the map?.
With the ELF cadastral Index Map?



- **A pilot project**
 - To study the opportunity to embed mapping functionality through the use of ELF Services in the online application
- additional functionality to the existing E-Justice Portal
- The inclusion of mapping will provide a richer experience to the user and allow them to validate that they are accessing the correct information



Role of National CLR Systems in the ELF-Cadaastre Project

- 1- Introduction....Why?
- 2- What ELF is?
- 3- ELF Cadastral Index Map
- 4- Other ELF services
- 5- ELF applications
- 6- Access to ELF products
- 7- Future
- 8- Conclusions

Sustainable access and use

Simplify licensing and access to pan-European data.

Unique access to all data



Simplicity

Licensing must be easy to understand and apply to the user's needs

Harmonised terms and conditions

Principles of ELF Licenses

Incorporating the data providers national requirements

ELF viewing products (WMS, WMTS)

Pricing, when required, will be based on transactions (tile) or subscription

ELF download products (WFS)

Pricing, when required, will be based on features downloaded -

Access to the ELF Products

Applications and affiliated platforms



Geo Product Finder (Discovery and Metadata)

Licensing

Pricing

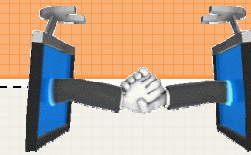

Authentication, authorisation and accounting

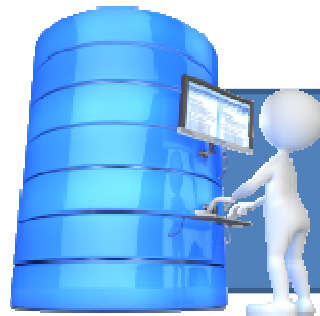

**ELF Data
and Services**

ELF Products





Role of National CLR Systems in the ELF-Cadaastre Project

- 1- Introduction....Why?
- 2- What ELF is?
- 3- ELF Cadastral Index Map
- 4- Other ELF services
- 5- ELF applications
- 6- Access to ELF products
- 7- Future
- 8- Conclusions

A lot has been achieved

- ★ Without ELF, there would be very few advanced INSPIRE services over reference data around!
- ★ The only large-scale cross-border integration and harmonisation activity!



But – still much to do

- ★ Missing data and coverage for some use cases; e.g. European Union
- ★ ELF national services quality should be improved
- ★ Data license terms and conditions
- ★ Change only updates required, but not yet available



1 November ELF has moved into a transition phase which starts to transfer responsibility for the future of ELF to EuroGeographics.

Data content providers will continue to deliver to ELF

Software providers will cover license fees and support to allow the architecture to continue beyond the project for a period of 2 years (After which new contracts will have to be made)

In the early stages of the transition, EG will be supported by key members of the ELF Project Management Group to ensure effective continuity with the work of the project.

Over time, ELF and its future development will be fully managed by EuroGeographics and its members.

Continue to explore funding opportunities - likely to be a mix of
funding from EU Institutions
and commercial streams

It is all about the Content!



Data content providers in 2016/17

-  Project partner countries (13)
-  Joined 2016 (7 countries)
-  Data provider outside project (4)
-  Contributors to ELF Global/Regional through EuroGeographics products ERM, EGM, EBM





Someone can be thinking.....



It is not necessary.....

My data are protected.....

We don't know how

We pircing

Why Eurogeographics,
why promote its business

Yes It is

provide then only the index map

ELF helps you and it is only inspire, that
anyway you need to do it.

It is ok. Elf would pircing in the same
conditions

technical infrastructure
Who else can do it?



Role of National CLR Systems in the ELF-Cadaastre Project

- 1- Introduction....Why?
- 2- What ELF is?
- 3- ELF Cadastral Index Map
- 4- Other ELF services
- 5- ELF applications
- 6- Access to ELF products
- 7- Future
- 8- Conclusions



Conclusions



There is a demand for cadastral data by the EC and the European citizens and businesses .

Spite of the problems of heterogeneity of cadastral data in Europe, we have a solution that allow us to generate a European Cadastre that meets this demand.



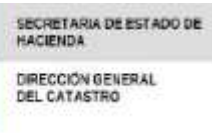

ELF EUROPEAN
LOCATION
FRAMEWORK



European Location Framework (ELF): <http://www.elfproject.eu/>

<http://demo.locationframework.eu>

Servicios INSPIRE de Cartografía Catastral:

<http://www.catastro.minhap.es/webinspire/index.html>

CORDA: <http://insitu.copernicus.eu/corda>

UN-GGIM: <http://ggim.un.org/>

EuroGeographics: <http://www.eurogeographics.org>

E-justicia <https://e-justice.europa.eu/>



ELF EUROPEAN
LOCATION
FRAMEWORK

¿Questions?.....
Thanks a lot.

Amalia Velasco Martín-Varés
Dirección General del Catastro. Spain