



Republika e Kosovës
Republika Kosova-Republic of Kosova
Qeveria –Vlada-Government

Ministria e Ekonomisë dhe Ambientit/ Ministarstvo Ekonomije I Život Sredine
/Ministry of Economy and Environment

AGJENCIA KADASTRALE E KOSOVËS/ KATASTARSKA AGENCIJA KOSOVA/ KOSOVA CADASTRAL AGENCY

UNIFIED ADDRESS SYSTEM IN THE REPUBLIC OF KOSOVO



Unified Address System Components

- The project started in December 2010;
- The project is supported by the EU Office in Kosovo and Norway Government;
- Implementing Kosovo Cadastral Agency / Municipalities at local level;
- Pilot Project;
- Legislation framework;
- Capacity building in central (KCA) and local level (UPO);
- ARIS's development;
- Data collection and digitizing into ARIS (national level);
- Address data dissemination;
- Address signalization;
- Use of Address Register;
- Cooperation and beneficiaries of relevant institutions from Address System;





Results Achieved

✓ **Results**

- Address Legislation framework
- The electronic and functional State Address Register (ARIS)
- Public Circulation Type Designated and Named
- Address data collected in the field
- Address data digitized and numbered in ARIS
- Official Addresses presented in the State Geoportal
- Capacity building in municipalities
- Road name signalization
- Entrance number signalization
- Roads and address data updating
- Address linking with state registers CRA (Hani I Elezit), Statistics

✓ Why is it important for the citizens?

- For public services
- Postal services
- Emergencies
- Courts etc.



CITIZEN INFORMATION FOR NEW ADDRESS





Address Elements by Law

- Municipality name;
- Settlement name;
- Name of Public Circulation Space in which the object has an exit;
- Building number;
- Entrance number;
- Floor number;
- Apartment number;
- Postal code.



Name and Surname

Str. Isa Boletini

Nr.131, fl 2, Ap.11

Dardani Prishtinë 10000

Republic of Kosovo



Addresses

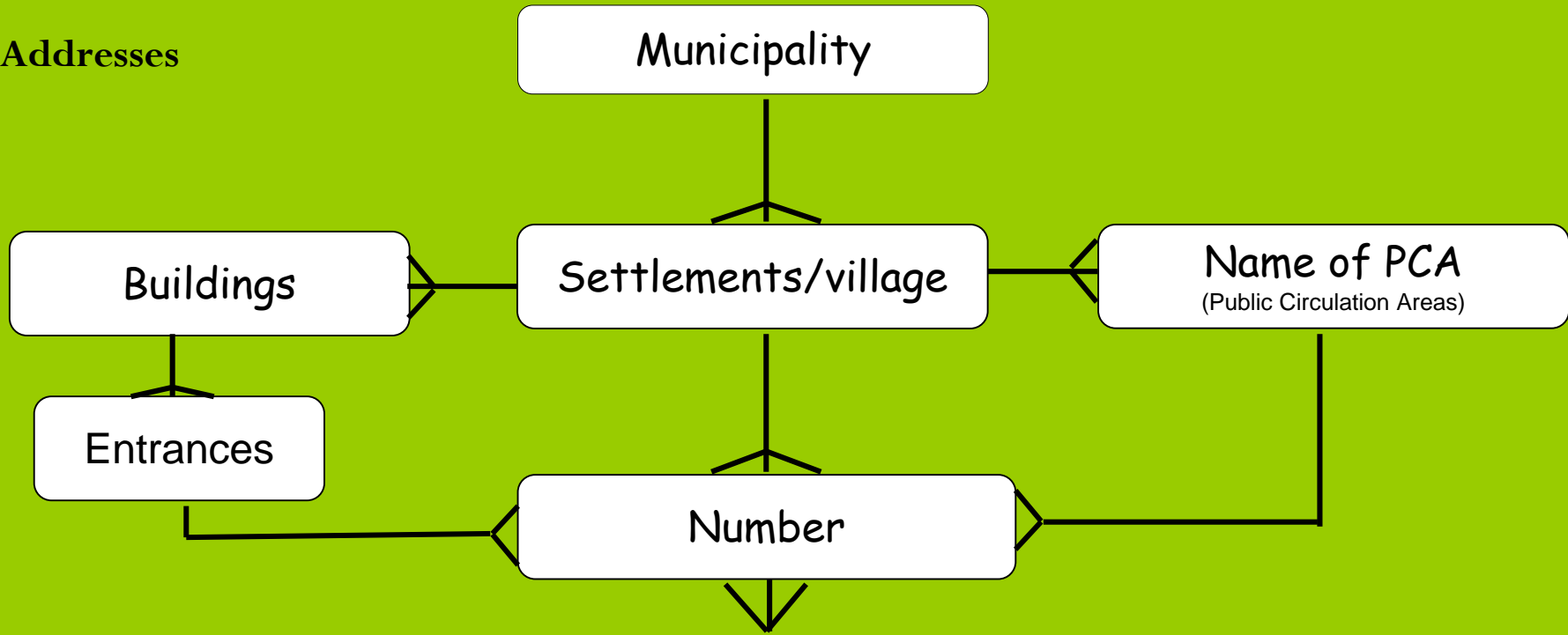

"The number of address" is the numeric identifier of an addressable object - houses, collective building, shop, ground, along a PCA.



Who gets the address?

"Addressable objects"

All addressable objects given address.

Addressable objects are called stable structure on earth has come to us in service for different needs;

Addressable Objects



Ndertese banimi
shumekateshe



Shtepi vetjake



Ndertese qeveritare



Ndertese biznesi
shumekateshe



Shkolle



Urgjenca - Zjarrfikese



Museum



Staclon | trenit

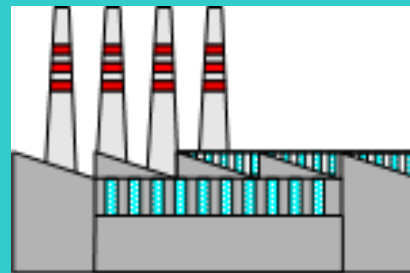

Fabrike



Pike furnizimi



Address workflow

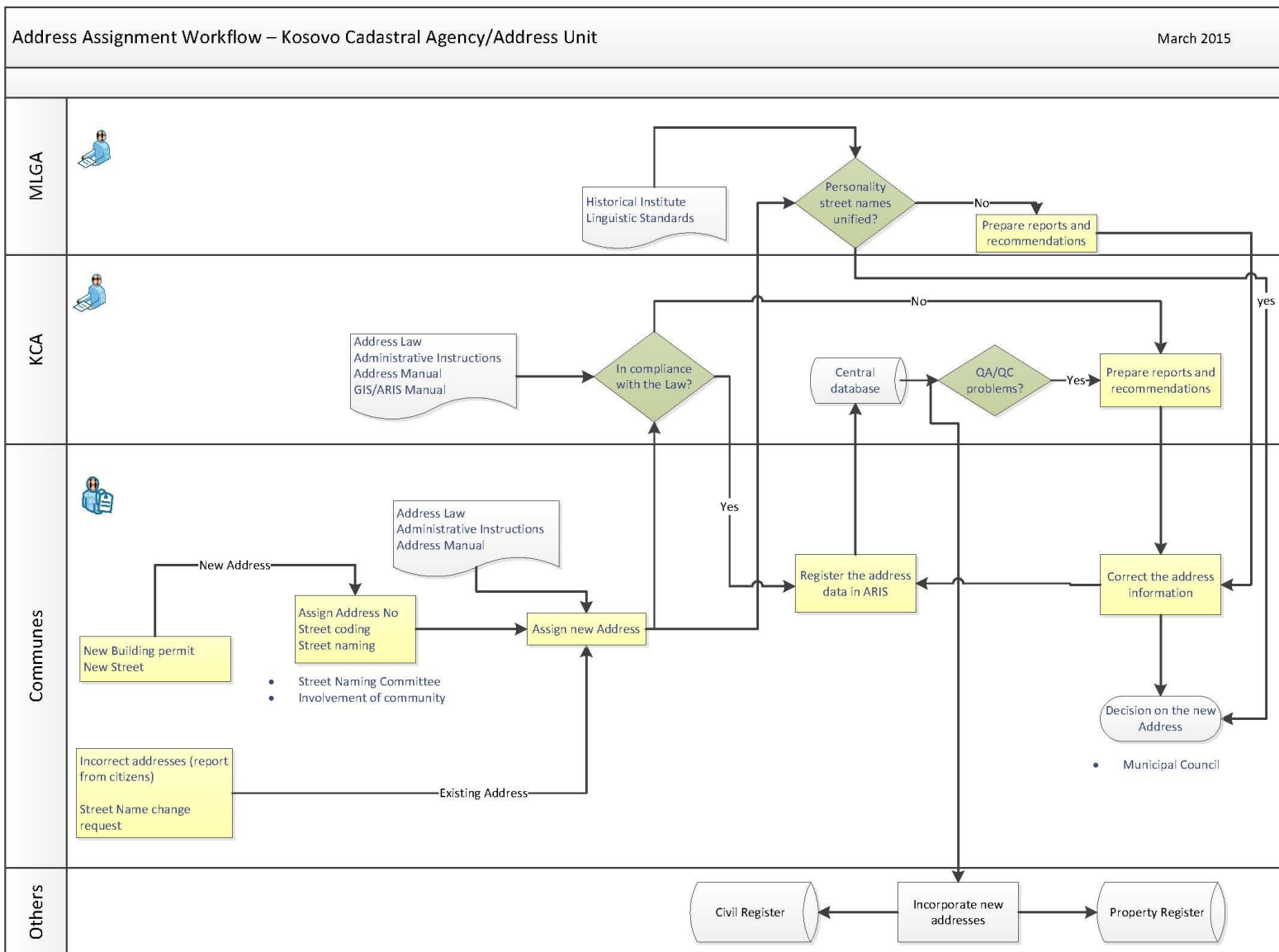



ADDRESS REGISTER INFORMATION SYSTEM (ARIS)

Role of ARIS

- Fulfill legal requirements
- WEB GIS application in use by KCA and UPO
- Designed to create and maintain addresses in Kosovo
- Efficient collection, storage & query of address data
- Maintain a centralized data
- Graphical and textual part
- Based on SOA technology
- Serves as the basis for the distribution of data
- Flexible and advanced information system
- Sustainable system





Functioning of ARIS

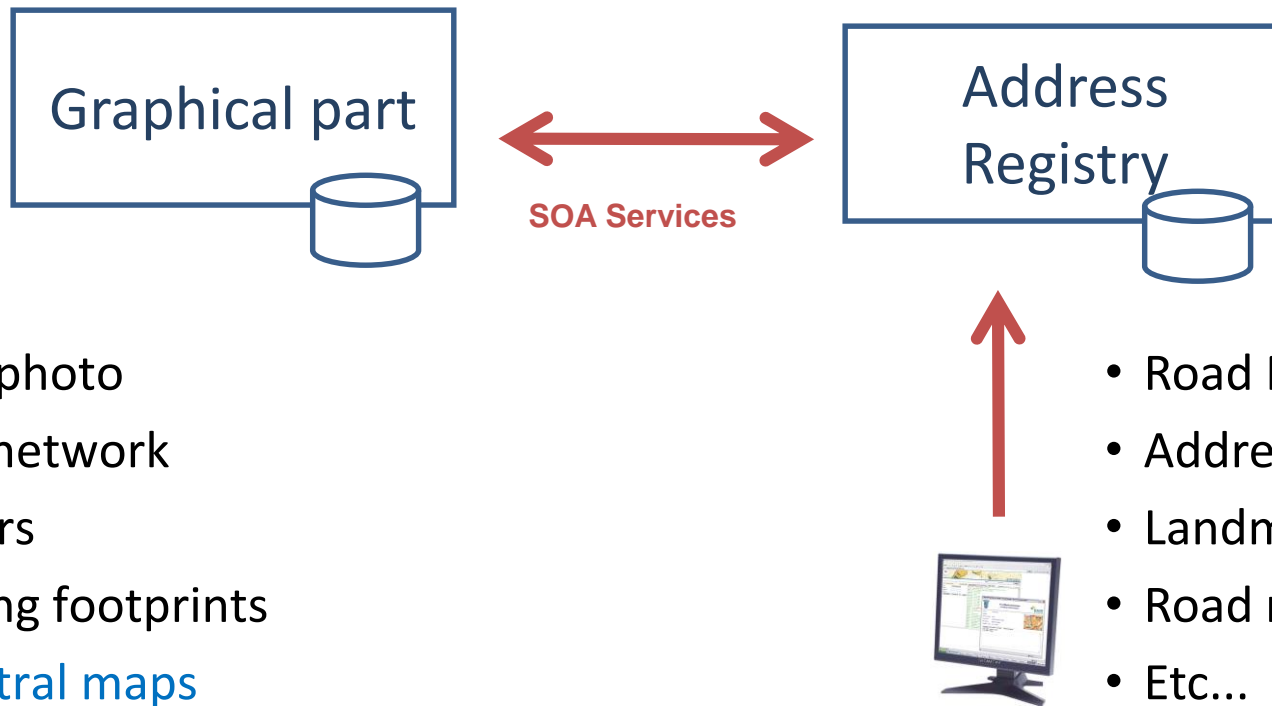

- Orthophoto
- Road network
- Borders
- Building footprints
- Cadastral maps
- Topographic maps vectors
- Points with coordinates
- etc ...

- Road Names
- Address Numbers
- Landmarks
- Road name signs
- Etc...

Address Register Application



Address Register interface

Adresat • Kontrollimi • Të dhënat • Raportet
I kypur si: AU_User Shkëlqim | Shtesha | Turkiye | English

Cakto rrugën

Kodi i rrugës:

Emri i rrugës shqip:

Emri i rrugës anglisht:

Emri i rrugës serbisht:

Emri i rrugës turqisht:

Shënime:

Statusi emërtimit të rrugës:

Statusi i numërimit të hyrjeve:

Menaado hyrje

Numri i hyrjes:

Lloji i hyrjes:

Emri i hyrjes:

Numri i kateteve:

Rezervuar: ☐

Lloji i adresës:

Data zyrtare dhe vlefshmërie:

Inspire ID:

Shënime:

Statusi i digitalizimit të hyrjes:

Statusi i mbledhjes së të dhënave për rrjetë:

Informata hapësinore

Komuna:

Vendbanim:

Zona postare:

Zonë:

Y:

X:

H:

Segmentet Hyrjet Shenjat mujore

ID	Numri	y	x
121	7	7506292.532	4727229.708
125	16	7508309.612	4727212.628
129	19	7508378.332	4727295.788



Graphical part

Textual part

The image displays the KCLIS Grafike software interface, which is used for managing spatial data and maps. The interface is divided into several sections:

- Top Menu Bar:** Contains options like 'Harta' (Map), 'Shfaq' (Show), 'Shtetje' (Print), 'Tuturje' (Help), and 'Kthetje' (Back).
- Left Sidebar:** Features a 'Lista e shtresës' (List of layers) panel with a tree view of map layers. The layers include:
 - Harta bazë (Base map)
 - Harta Custom bazë (Custom base map)
 - Rrjeta e rrugës (Road network)
 - Regjistrimi i adresave (Address registration)
 - Veçoritë e theksuara (Highlighted features)
- Main Map Area:** Displays a satellite map of a residential area. A yellow line is drawn across the map, and a red arrow points to a specific location. The map includes labels for streets and buildings, such as 'AGRON RANA', 'SHT JEFAN GJEQVI', 'HASAN PRISHTINA', and 'DESHMORET RANA'. A scale bar indicates a scale of 1:1000.



Data collection, preparatory work

- A0 maps (900) - to identify the start and end of road
- Maps A3 (110,000) - collection of entrances of objects in the field
- Five regional training sessions held
- Preparation of manuals of addressing and data collection

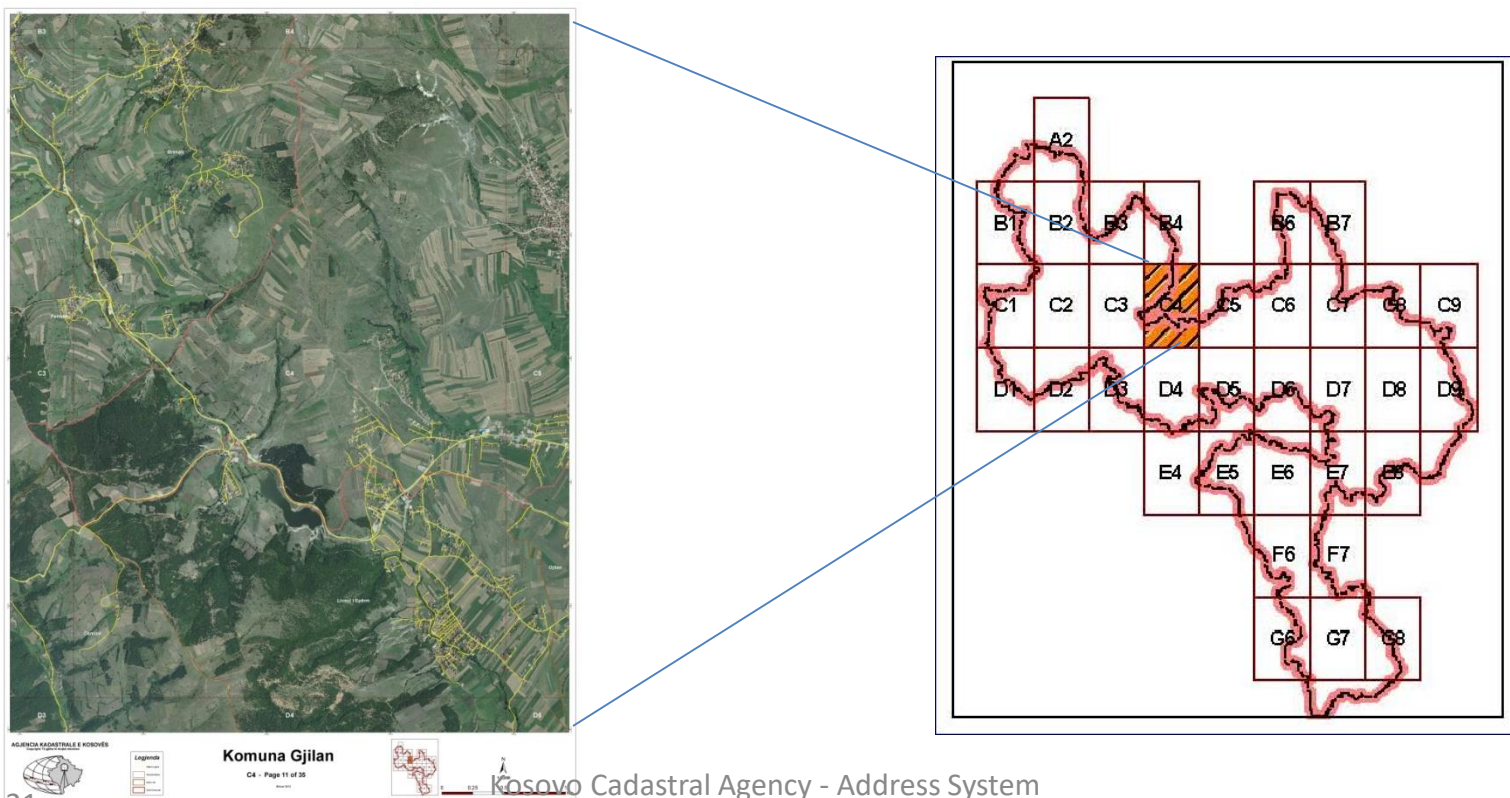



Data collection and digitization in ARIS

1. About 22,000 street identified and digitized in ARIS (start, end, code)
2. Are digitized over 420,000 buildings entrances throughout Kosovo

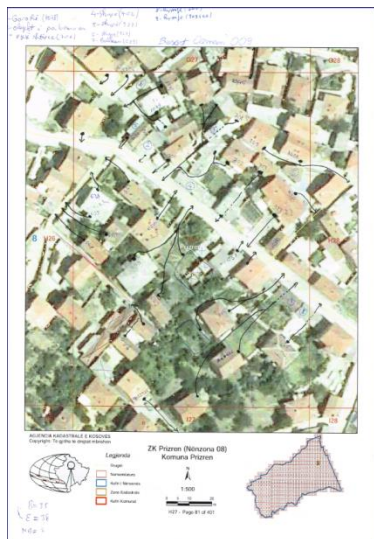



CITIZEN INFORMATION FOR NEW ADDRESS

Purpose: Informing citizens / institutions for official and unified addresses and linking with other state registers

✓ Importance of signalization

- Informing Citizens about New Addresses
- Use of new addresses from third parties - courts, taxes, KEDS, Post Office etc.
- Connection with other state registers
- Pilot in Shtime: How did the address fulfillment?
 - Dissemination of Personal Documents through Post
 - Other communal services faster and more qualitative





Address signs status

- In 31 municipalities the installation of road name signs is completed;
- In 12 municipalities are completed the installation of address number signs;



04-03-21

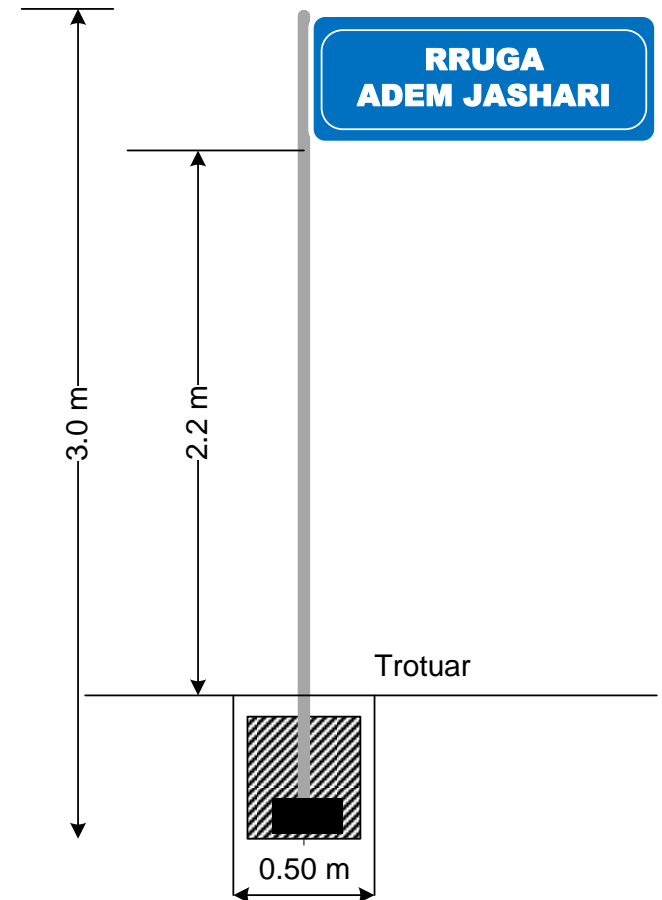



ROAD NAME STATUS



KOSOVO CADASTRAL AGENCY
Copyright: All rights reserved

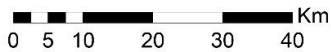

Legend:	
	Named 33
	In proces 1
	Unnamed 4



ROAD NAME SIGNS STATUS



KOSOVO CADASTRAL AGENCY
Copyright: All rights reserved



Legend:		
Installed	29	
In proces	1	
Not installed	8	



ADDRESS NUMBER SIGNS STATUS

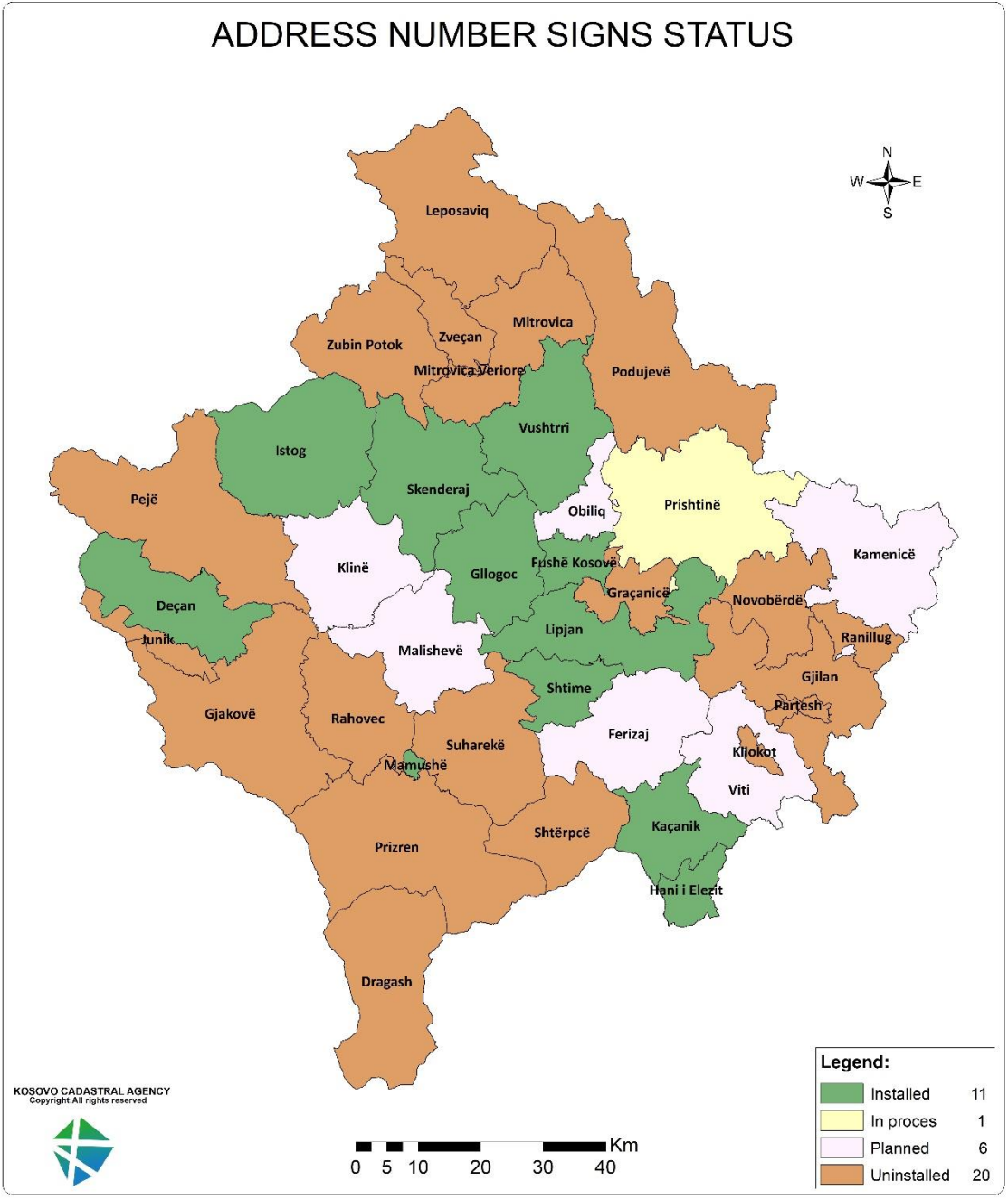



Road updating





Address Data Dissemination

- NSDI framework
- KCA Geoportal & Metadata System:
 - Discovery
 - View
 - Download
 - Data service
- Civil Registry Agency (CRA)
- Government Ministries
- Public enterprises Banks
- Courts
- Kosovo Agency of Statistics
- Post and Telecom of Kosovo;
- Police;
- Emergency;
- Firefighters;
- Central Election Commission;
- Etc...



Address data usage

- Through Geoportal
- Linking the address database with other institutions databases
(CRA, KEDS, Banks, Courts, Water utilities, CEC etc..)
- Installation of street name signs and entrance numbers signs,
- Through web services
- Distribution of official addresses to the more than 16 institutions
- Distribution of official addresses to the international navigation companies, TomTom, OpenStreetMap, HereWeGo Maps.





www.geoportal.rks-gov.net

Shqip | Srpski | English

[HOME](#) / [SEARCH AND SHOW](#) / [USER FEEDBACK](#) /

Search



Use of Addresses in property register KCLIS

- Cadastral parcels
- Residential units
- Commercial units
- Public buildings
- Groups of buildings (campus, farm)
- Points of Interest / Cultural objects
- Right-holders (ownership, partial ownership, right of servitude, utilities)



Linking the Property Register with Address Registry

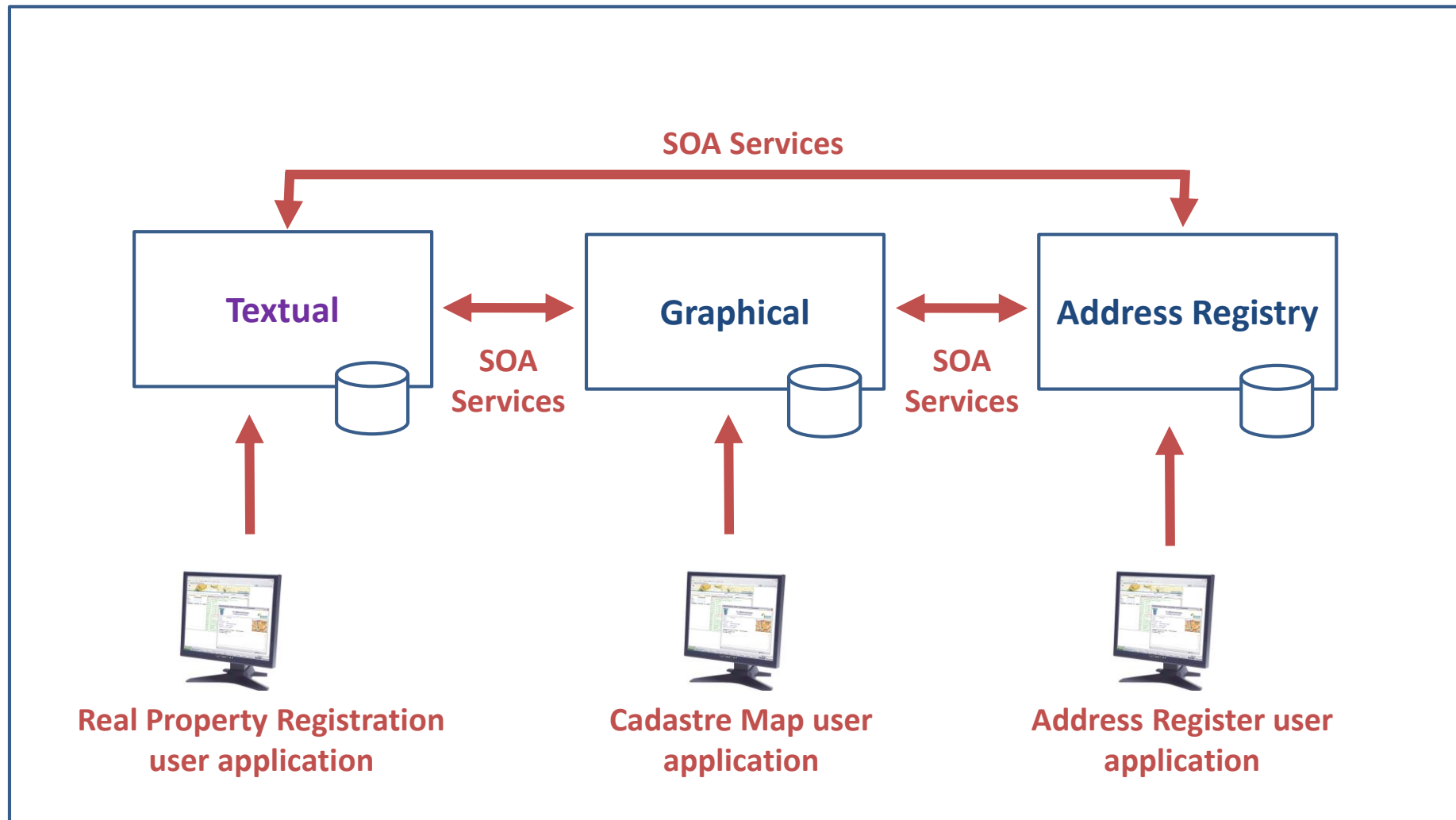



Linking the addresses with CRA

- ✓ Memorandum of Understanding with CRA
- ✓ The registration form for citizens
- ✓ Sharing the form along with the address number
- ✓ Sharing the form along with the address number



DRAFT FORM CRA on ADDRESS REGISTRATION CITIZENS

1 Personal data of applicant				
Name				
Surname				
Date of birth (dd-mm-yyyy)				
Place of birth				
PIN*				
2 Date of address change				
Date				
3 Previous address				
Streetname + nr.				
Village				
Municipality				
4 New address				
Streetname + nr.				
Village				
Municipality				
Renting or owning property		Renting / owning (place circle around correct answer)		
Residing* (see b)		Yes / No (place circle around correct answer)		
5 Persons moving to new address with applicant				
Name	Surname	Date of birth (dd-mm-yyyy)	Place of birth	PIN (passport-IDcard)*
6 * Name and approval of tenant/owner when applicant will take residence in already occupied house/apartment				
Name	Surname	Date of birth (dd-mm-yyyy)	Place of birth	PIN (passport-IDcard)
Date	Signature			
7 Signature of applicant				
Date	Signature			



Linking the addresses with CRA data model

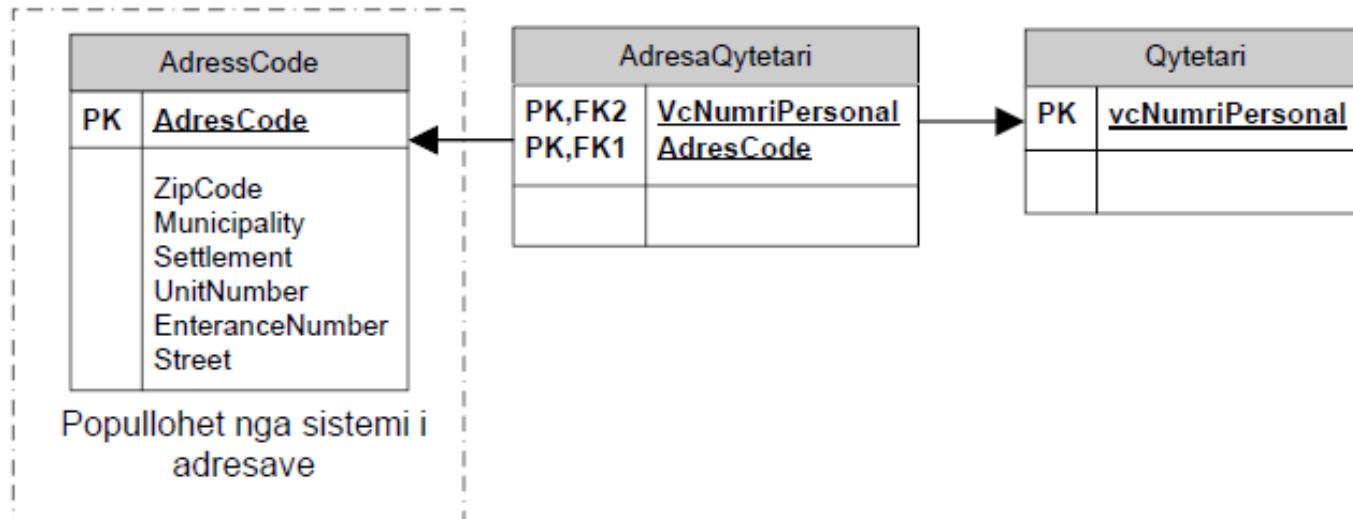



The benefits of the address system at KAS

- The address system will support GIS activities in georeferencing statistical data,
- They are necessary to increase the quality of data from Statistical Surveys and Data from Registrations,
- Orientation of Staff during Surveys and Fieldwork for Population / Agriculture Census.
- Enables the connection of statistical data to different registers
- Visualization of statistical data through maps etc.



Use of Address System in Statistical Surveys and Upcoming Population Census

Unik code	Name and number of road	Municipality	X	Y
2210016219	SKËNDERBEU 219	Shtime	7501710	4700309
2210016217	SKËNDERBEU 217	Shtime	7501744	4700327
2210016215	SKËNDERBEU 215	Shtime	7501781	4700365
2210016379	SKËNDERBEU 379	Shtime	7501721	4700716
2210016377	SKËNDERBEU 377	Shtime	7501745	4700733
2210016381	SKËNDERBEU 381	Shtime	7501771	4700753

2210016219		
22	100162	219
Municipal code	Road name code	House number



The enumeration circuits used during the 2011 census and statistical surveys.

Registry circles with system addresses





Technology can help us deal with today's challenges



...if we have access to the *right* data in the *right* format to take action at the *right* time...

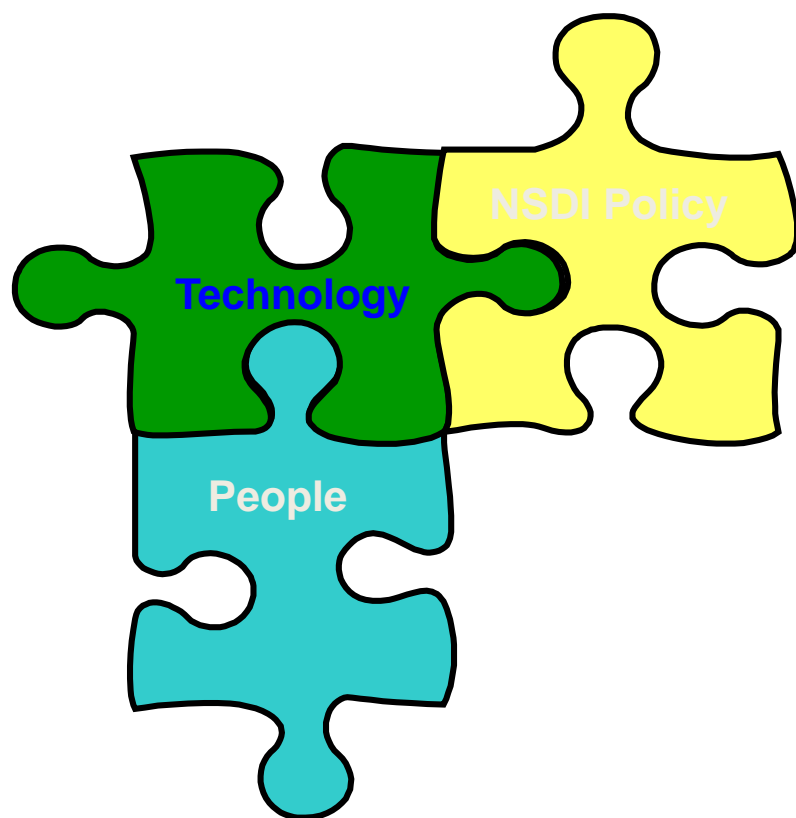



- *“Sharing data is the first step, but only when we really share people, knowledge, and resources will we achieve our ambitious goals.”*

Alessandro Annoni:

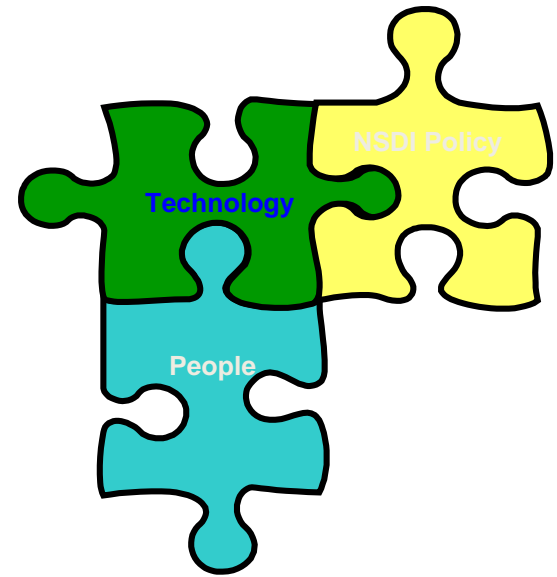



THANK YOU FOR YOUR ATTENTION