



The evolution of the cadastre; towards a networked ecosystem

Martin Salzmann

Cadastre, Land Registry and Mapping Agency
of the Netherlands (Kadaster)

Eurogeographics Cadastre and Land Registry KEN
Zürich, March 20, 2015

Society in transition Dynamics and stability

kadaster



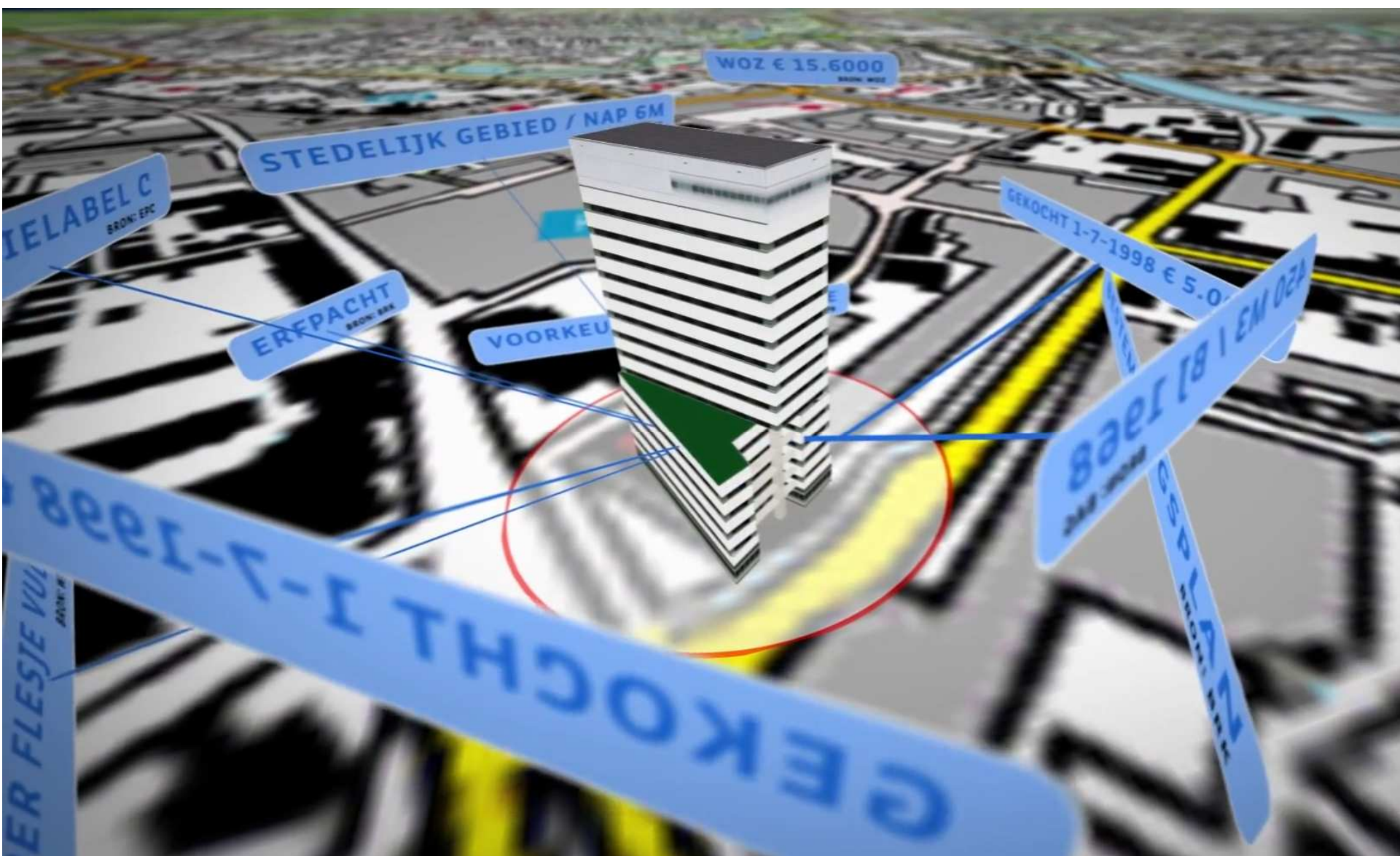



Cadastral surveying



Land Registry



Land consolidation



Cables and Pipelines



kadaster
feitelijk verrassend



Key Registers
Information node
eGovernment/NSDI



Topographic Mapping

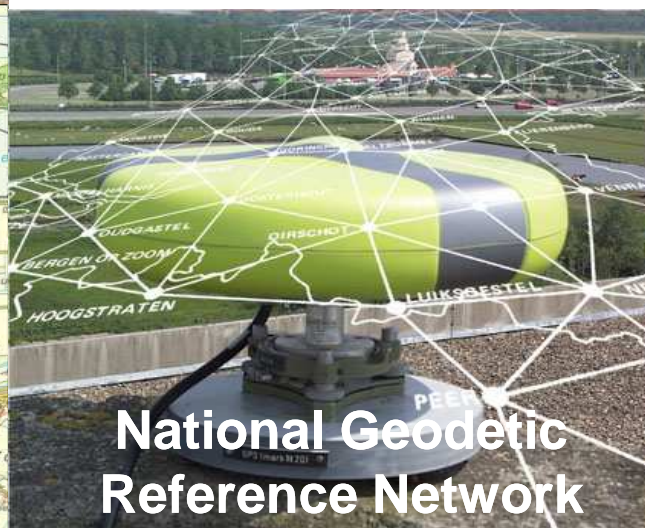

National Geodetic
Reference Network



Mijn Kadaster

 Inlogcode
Wachtwoord

Information service

Probeer of het internetadres in de adresbalk begint met <https://mijn.kadaster.nl>

Time travel: 1995-2005-2015-2025..



What change?

kadaster

Time Travel Kadaster

1995

2005

2015

2025



What are our origins, what is our destination?

kadaster

Time Travel Kadaster

1995

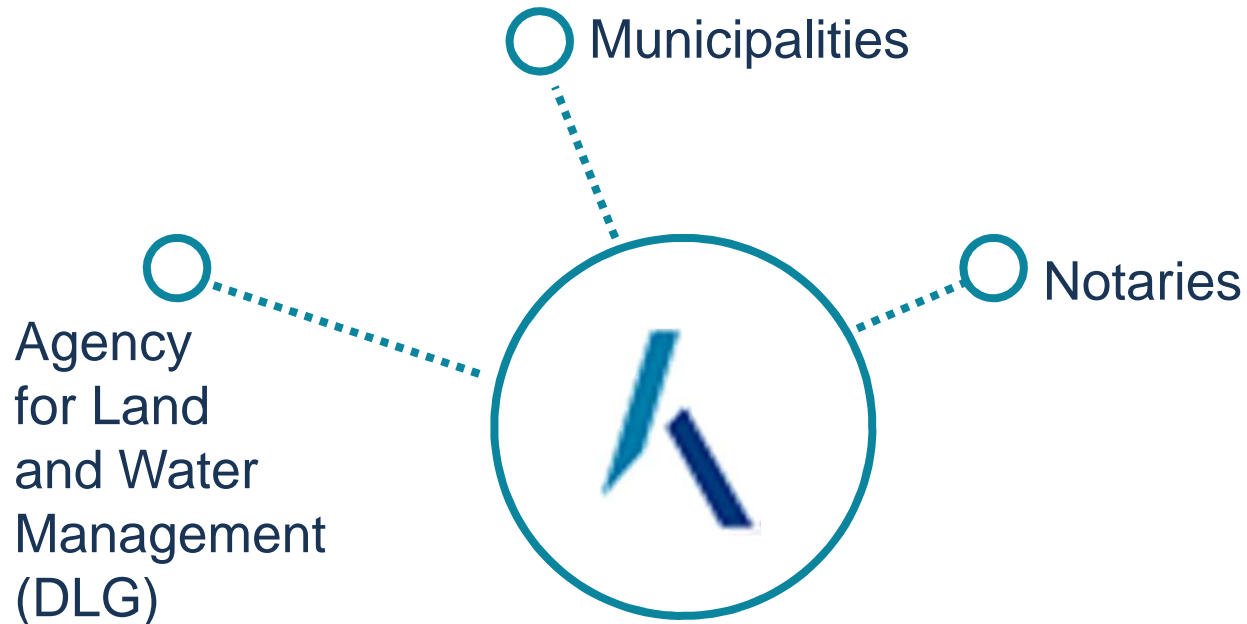

Arrangements for the primary processes
(large scale basemap, cadastre, land consolidation)

kadaster

Time Travel Kadaster

2005



Integration of national mapping agency
Kadaster-on-line
First steps in electronic conveyancing
eGovernment – public services

kadaster

Time travel Kadaster

2015



From eGovernment to iGovernment
Information nodes (KLIC, PDOK)
Chain integration with notaries

kadaster

Time travel Kadaster

2025?

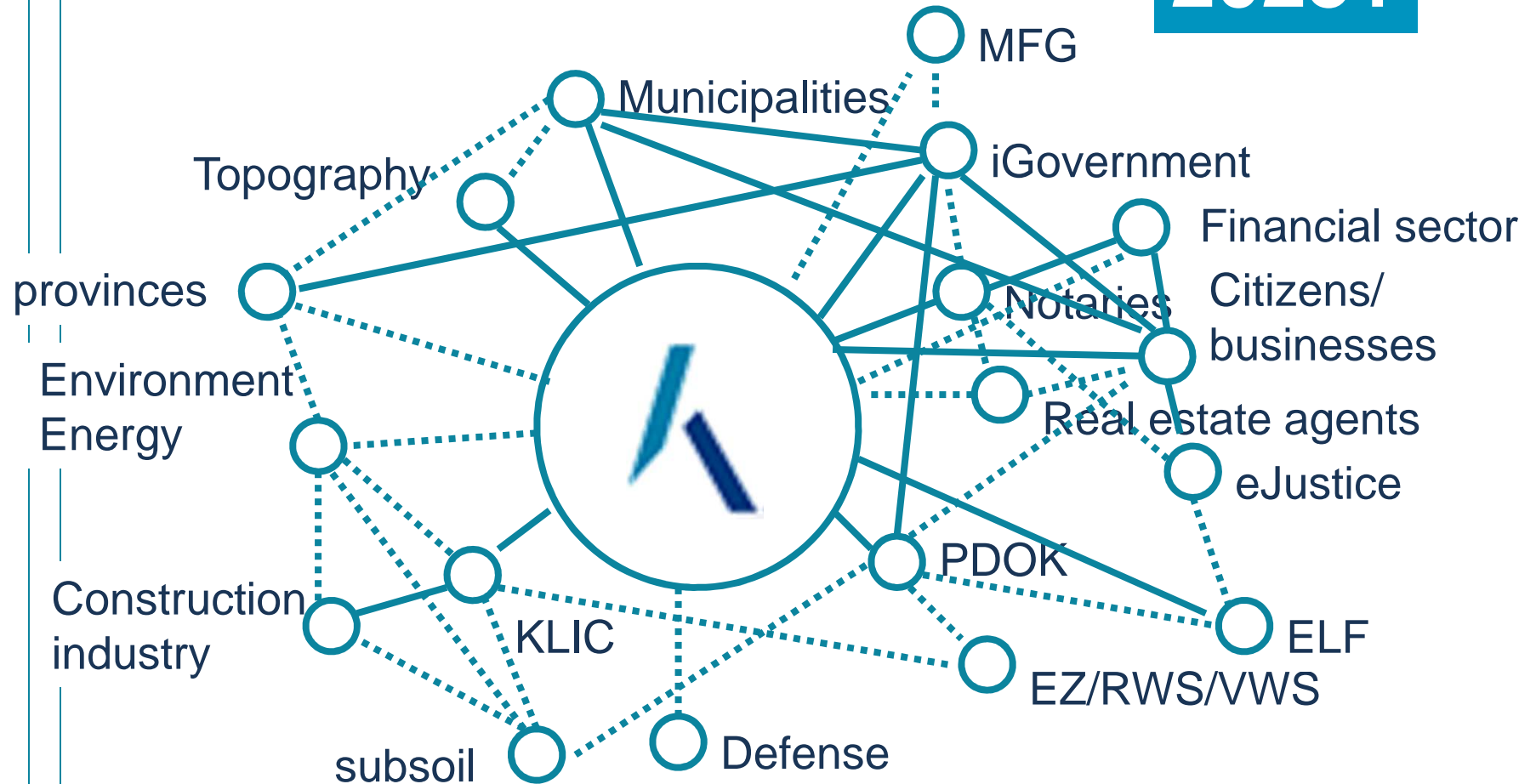

Do it yourself surveying; cradle to cradle processes
Linked data; European transactions/information

Kadaster

Time travel: unprecedented connectivity

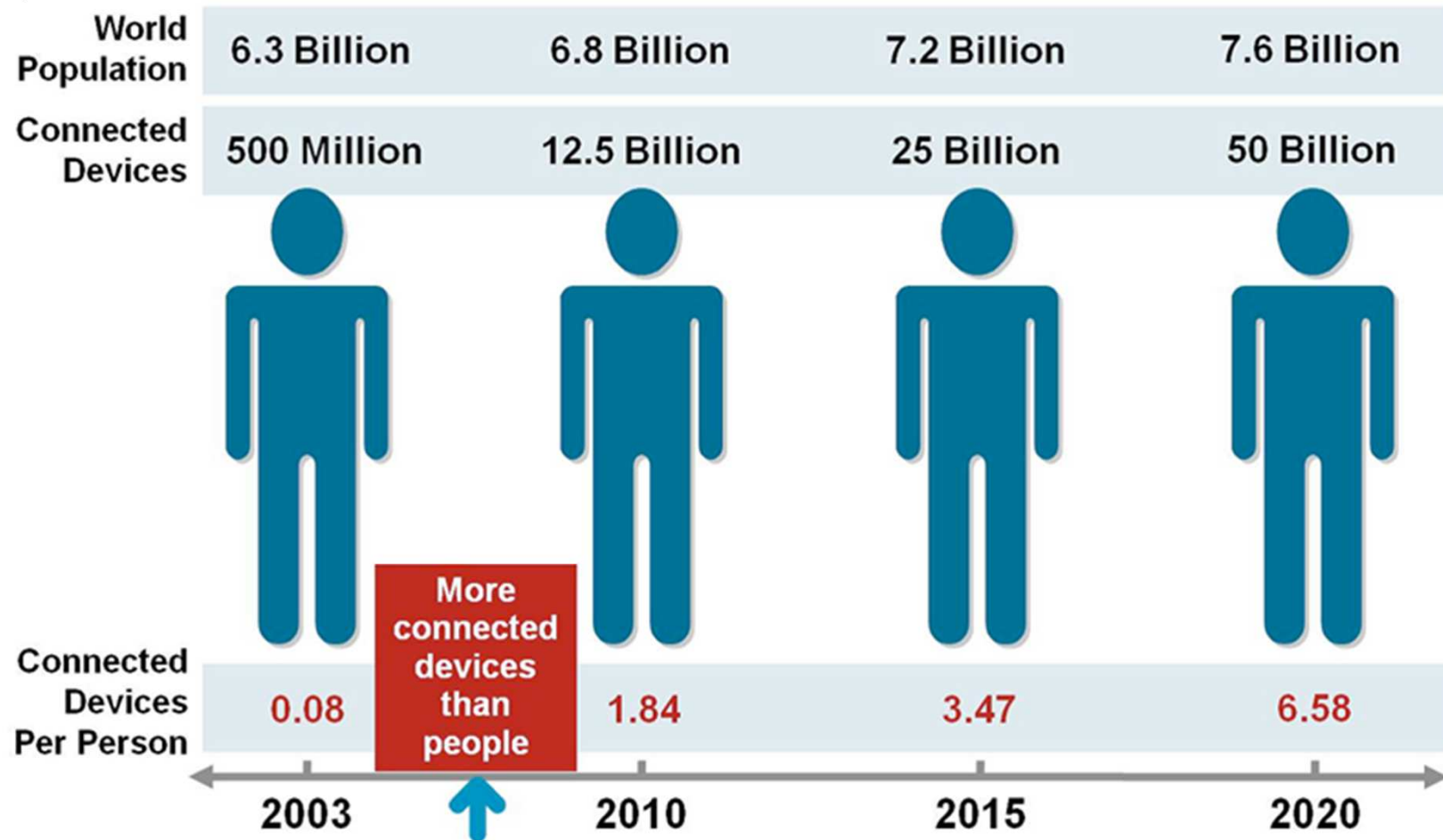

source: Cisco IBSG: April 2011

kadaster

Networked Societies: decentralisation *and* centralisation

decentralization

fragmentation
independence
freedom

&

centralization

integration
dependency
rules

communication
standards
normalisation
infrastructure

kadaster

Networked societies: authority, trust and dialogue

1. From *authority* based on laws and regulations to authority based on contribution to the network
2. From *trust* based on legal or vested position to trust based on participation in and contribution to the network
3. From top-down communication to *dialogue* with partners and stakeholders

Reputation and role depend on what you do and contribute

Cadastre has characteristics of central, decentral,
and shared role *kadaster*

Time travel: unprecedented urbanisation



<http://todayilearned.co.uk/2013/03/02/how-dubai-changed-unrecognisably-in-just-15-years/>

kadaster

Property

Sharing

Use



Users' participation



users are
connected

users are
accustomed to
real-time access
to **information**

it seems obvious
that they can also
provide information

Source: Land Information New Zealand, Cadastre 2034
http://www.linz.govt.nz/sites/default/files/docs/cadastre_strategy_web4.pdf

kadaster

Cadaastre of tomorrow

- Cadaastre is network-oriented:
partner in the information network of iSociety
- Cadaastre is user-centered: works *with* users
and partners instead of for them
- Cadaastre is fit for purpose (rights and use)
- Authoritative role based on contribution to
network, participation and dialogue

Access to trust

kadaster

Versatile Adaptable Multi-purpose



kadaster